THE ONLY PAPER IN LICKING COUNTY PUBLISHING ASSOCIATED PRESS DISPATCHES.

THE WEATHER.
Newark and Vicinity: Fair tonight and Saturday.

THE NEWARK ADVOCATE

12 Pages

TEN CENTS A WEEK.

VOLUME 74—NUMBER 13. NEWARK, OHIO, FRIDAY EVENING, APRIL 5, 1912.

YEGGS BLOW SAFE IN DAVIES DRY GOODS STORE AND MAKE RICH HAUL

Also Carry Away About Fifty Bolts of Best Silk, Number of Ladies Suits and Much Fancy Underwear

MEN SEEN ON ROOF OF BUILDING ADJOINING STORE

Police Notified 15 Minutes After Robbery But Up to Present Time Have Secured No Clew---Dick Athey, Local Character, Arrested Near Scene of Safe Blowing Shortly After It Occurred, is Held for Safe Keeping

After a careful investigation of the stock, it is estimated that the loss sustained by the Davies store will amount to $1,000 or $1,500. The plunder of the thieves consisted of the following.

Cash $317.

Fifty pieces of silk, value estimated at $400 to $600.

Five and a half dozen silk gloves worth $75 or $80.

Five Suits worth $100.

Two coats and two skirts and one silk dress worth $50 to $75.

Men's and Women's underwear of small value.

The second visit of safe blowers to the city within ten days was made Thursday night when the strong box in the T. L Davies dry goods store in South Third street, a half block from Main, was blown. More than $300 in cash was taken from the safe and the yeggs carried away fifty pieces of the best silks in the store, took a half dozen or more ladies suits which had been altered and were ready for delivery. In addition to this, a quantity of underwear was taken from the second floor.

The police early Friday morning arrested Dick Athey and lodged him at the city prison slated with investigation. A few moments after the robbery had been committed, Captain Swank met Athey in the alley in the rear of the Davies store. This was before the officer was aware that the store had been entered. Athey explained that he had been in the North End drunk and was just getting home

The officer told the man to get off the street as quickly as possible and Athey went to his home, where he was arrested later in the morning when it was learned that the safe had been blown.

The first intimation the officers received that anything was wrong was when the night man at the Franklin Hotel reported to police headquarters that there were prowlers in the alley

This brought Captain Swank to the alley in the rear of the place where he met Athey. There were no other persons around after the officer arrived and though he tried both the front and rear doors of the store, he could not find where anyone had entered

The employes at the Franklin Hotel told the officer that the men were on the roof when they were discovered and Captain Swank went at once to the roof where he saw how the entrance to the place was gained

The thieves had removed a large pane of glass from the skylight and it is believed that they lowered themselves by a rope made from a large muslin cover used to protect the stock This had been fastened to the cross arm of a telephone pole and dropped through the skylight.

The officer immediately notified an attache of the store who hustled at once to the place where a complete investigation was made, it being thought at this time that the men were still in the place. It was not known that the safe had been blown.

When the officers and the clerk entered the store they soon found the havoc wrought by the yeggs. A mass of wreckage occupied the place where the safe had originally stood. Papers contained in the safe were scattered about the floor, the safe door was demolished, a rack which contained rolls of wrapping paper, which stood on the end of the counter a yard or so from the front of the safe was broken and twisted and the big comforts with which the sound of the explosion was muffled were torn to shreds.

The job was one of the most efficient bits of safe blowing ever done in Newark. The evidence of soap around the edge of the door indicated that the usual charge of nitro-glycerine had been used

It is believed that the first work on the robbery was done from the inside. The theory has been advanced that one of the men concealed himself about the place before the store was closed Thursday night and got things in readiness for the coming of his pal or pals

Another theory is that the first entrance was gained through a window which opens onto the roof of the store, north of the Franklin hotel building. That after the robbery was committed the silks and other goods stolen, were drawn up through the skylight by using the rope made of the muslin stock cover.

The men were seen and heard on the roof by some of the help employed at the Franklin Hotel, but the suspects were gone before the hotel employes made known the fact to any one else, that they had seen the robbers.

As soon as their information was imparted to the night clerk he notified police headquarters but this was probably fifteen minutes after the job was done

After the robbers finished their work they leaped from the roof of the Davies store to a low roof over the rear porch of the Franklin Hotel and jumped to the ground. The footprints of one of the men was left in the soft earth in the yard and these are being carefully protected until a complete investigation can be made

Although the exact hour of the robbery is not known, it is believed that it occurred about 2.30 o'clock for it was a little after that hour when the men were discovered on the roof. At 2:15 o'clock, Patrolman Swinehart who patrols the beat, which takes in the Davies store, tried the rear door of the place and walked around the square, passing through the alley along the Franklin Hotel. He tried the front door a few minutes later and found nothing suspicious at either door.

That the work was done by some one who was thoroughly familiar with the interior of the store and where the best of the stock was kept, is indicated by the fact that nothing but the very best goods were taken.

The officers and the clerk who were in the store early Friday morning, did not discover the theft of the silks and suits, there being no disarrangement of stock sufficient to arouse their suspicion. This discovery was not made until the arrival of the clerks in charge of the various departments Friday morning

The first discovery of the loss of silks was made by the lady clerk in charge of the silk counter. She found the heavy manilla wrappers which had contained the silks on the shelf where they had been placed at closing time Thursday night.

Fifty of these wrappers were empty. They had contained the best silks in the stock, goods which sold from $1.50 to $2.00 per yard. While it is almost impossible to state exactly how much each piece contained, it is believed that the loss in this department alone will amount to $300 or $400.

The clerk in charge of the alteration room discovered soon after taking charge of the department, that several suits were missing from the racks where they were placed before closing time Thursday night. Each one had been altered for the customer and had been paid for. They were ready for delivery today The very best of these suits were the choice of the thieves indicating that they had a keen perception of the value of dry goods and ready-made garments. A quantity of underware was also taken and the cashier soon reported that the change left in the cash drawer was gone

Captain Swank of the night police force continued at work on the case Friday morning with Chief Blizzard and Patrolman Burke. Descriptions of suspicious characters seen about the city in the past few days were furnished the police.

The measurements of the footprints in the rear of the Franklin Hotel were taken and arrangements made to take a cast in plaster of the depressions in the soil.

Three strangers who visited a local hotel during the early evening and asked permission to use the wash room were described to the police The men were plainly dressed but it was very evident that they were not working men. Their hands were blackened and it was remarked at the time by some who saw them, that they must have just climbed from a freight train. The men ordered drinks at the bar and ate a lunch.

Descriptions of other suspicious characters were also taken by the officers and every effort will be made to get trace of the yeggs.

The boldness of the robbers in pulling off a job right in the central part of the city and the thoroughness of the job on the safe door and the intelligence with which they selected the choice goods from the stock, indicate that the men are no novices in their profession.

When a more thorough investigation of the work of the thieves was made it was learned that one of them sustained a cut probably on the hand as the muslin rope used to lower themselves through the skylight had a large spot of blood which apparently came from the hand of one of the burglars.

It is almost an assured fact that an accomplice was concealed in the store and that he had things in readiness for the coming of the rest of the gang.

MEETING OF DEM. CENTRAL COMMITTEE

The Democratic Central Committee of Licking county will meet in Newark city at the convention room of the court house on Saturday, April 13 1912, at 1 o'clock p. m. to fix the manner of holding the primaries, making appointment of Circuit Judicial, Common Pleas Judicial and Senatorial conventions, and for the transaction of any other business that may properly come before the committee. A full attendance is requested.

JAMES J. HILL, Chairman.
R. E. McGONAGLE, Secretary.

SENATORIAL CONVENTION HERE JUNE 12

The Senatorial committee of the 15-16th district met here Friday and selected Newark as the place of holding the next senatorial convention, and Wednesday, June 12, as the date, the place of meeting to be selected later.

F. L. Reed of Muskingum county was selected as chairman of the convention and W. M. Joyce of Perry as secretary. The delegates from the various counties will be selected at the county conventions

Senator W. E. Haas of Delaware is a candidate for re-election. No candidate has announced himself in opposition to Mr. Haas.

TO BE PLACED ON TRIAL FOR MANY MURDERS

Lafayette, La, April 5.—Clementine Barnabet, the negress who has confessed to the murder of a score of persons while acting as the "Priestess of the Sacrificial Cult," will be placed on trial for her life here next week. Search is being conducted where other members of the cult reside The voodoo man of the organization is now in jail and Clementine's two brothers are held as material witnesses

DEMOCRATIC CLUB TO HOLD MONTHLY MEETING TONIGHT

The regular monthly meeting of the Licking County Democratic club will be held tonight at the Club Room, 11 1-2 West Main street. All Democrats are invited.

WHAT IS IT?

What kind of fairy?

Answer to Thursday's puzzle—Taxi.

CELEBRATED GOLDEN WEDDING ANNIVERSARY ON WEDNESDAY

MR. D. G. WYETH.

MRS. D. G. WYETH

One of the notable social events of the week was the celebration on Wednesday of the golden wedding anniversary of Mr. and Mrs. David Goddard Wyeth of 585 Hudson avenue. On the occasion of their fiftieth anniversary, Mr. and Mrs. Wyeth surrounded by their children held an informal reception during the day and were showered with congratulations and best wishes.

ASSUMES CHARGE OF CAMPAIGN TO RAISE A $50,000 HOSPITAL FUND

Edgar T. Honey of Morristown, N J, a specialist in fund raising campaigns, has arrived in Newark and will assume charge of the coming campaign to raise $50,000 for the new City Hospital He has opened an office in Room 410

EDGAR T. HONEY

Trust building and will conduct the campaign from this office as headquarters

According to the incompleted plans the fund required to finance the construction of the new city hospital will be raised in a "whirlwind" campaign to last but one week At a meeting of the trustees of the hospital held yesterday at the Y M. C. A. building a sub-committee of four men was appointed to perfect the preliminary arrangements.

It is believed that the plans will be completed in time to conduct the campaign during the last week in April or the first week in May, but it will be several days before the definite plans will be completed.

Mr Honey is a man of wide experience in this work. He has conducted numerous campaigns for raising funds for public purposes and has been highly successful in the work. Most of his work has been done for local Y. M C A. organizations. The most notable of his recent achievements is the phenomenal success of the campaign he conducted at Youngstown a few months ago.

A newly established Y. M. C. A. wished to raise $150,000 for a building fund. Mr. Honey took charge of the campaign and it was planned to raise the amount in a twelve-day campaign The donations and subscriptions came in so rapidly that a few days after the campaign opened the executive committee held a meeting to devise ways and means of stopping the steady flow of money In six days, half the time set for the work, the campaigners had raised $185,000, $35,000 more than was asked for in the first place.

At Morristown, N. J., a more recent effort, a six-day campaign was started to raise a fund for Y. M. C. A. work While the city has but 12,000 inhabitants, a fund of $136,000 was raised in the six days.

POLICE BATTLE WITH STRIKERS

Passaic, N. J., April 5.—A battle between several hundred striking silk mill operatives and forty deputy sheriffs and policemen occurred here today, the strikers raining bricks and stones at the guards who used their clubs and revolvers Six arrests were made

CHARGES WIFE WITH ATTEMPT TO MURDER HIM

Cincinnati, April 5.—Charging that his wife lured him to an out of the way place and then shot him Charles Radeloff, 36, lies at the point of death in the City Hospital here today. He was shot in the abdomen and left wrist. Radeloff says that he received a note from his wife last night asking him to meet her He kept the appointment but his wife did not appear As a train rumbled by the bullets were fired. He declared he recognized his assailant as his wife.

SPECIAL NOTICE FOR CLEAN-UP-DAY

Rubbish from yards, cellars and buildings placed upon the street close to the curbing on Clean-up day, Tuesday, April 9, will be carted away beginning the following morning. GARBAGE MUST NOT BE DEPOSITED UPON THE STREETS. Garbage will not be carried away by the teamsters as it must be carted away in wagons intended for that purpose. People must make provision to have their own garbage carried away. Rubbish to be carted away beginning Wednesday morning must be placed ON THE STREETS AND NOT IN ANY ALLEY.

5-31 The Newark Board of Trade

PROHIBS REJECT LOCAL OPTION

Delaware, April 5.—Equal suffrage, the initiative and referendum and direct election of United States senator were among the measures approved today by the State Prohibition convention in session here.

Other planks were absolute prohibition, rejection of local option, retention of the Bible in public schools, uniform divorce and marriage laws, graduated income and inheritance tax the creation of a permanent tariff commission and changes in the supreme court.

DEATH LIST IN FLOOD ELEVEN, WITH PROPERTY LOSS OF TEN MILLIONS

More Serious Situation Expected in Lower Valley and Crest of Flood is Still Several Days Distant

WORKING TO SAVE REAL FOOT DAM AT HICKMAN, KY.

Destitute Being Cared for and Provisions and Shelter Supplied---Cairo, Ill., Shut Off From Traffic With Surrounding Territory---Memphis, Tenn., in Danger and High Water Record Broken.

While reports today from upper stretches or river territory were encouraging to thousands of refugees indications point to the development of an even more serious flood situation in the lower valley than now exists. Many disastrous rumors were current today. The crest of the flood will not be reached for several days. The death list today reached 11. Property damage is estimated at $10,000,000.

Hickman, Ky., April 5.—Hundreds of men are today striving to save this town and the surrounding territory from the most disastrous blow that the flood which has rendered 3,000 persons homeless and destitute could deliver. This is the breaking of the Reel Foot dam, which has showed signs of weakness. Should it go out unexpectedly many lives would be lost and thousands of acres flooded.

Thieves are becoming active in the flooded districts. Militia will be asked to protect property. Wagon trains loaded with provisions and clothing have arrived and the refugees are being cared for as best they can. Funds are enroute from several cities and when these arrive more can be done. Several steamboats are plying the river picking up marooned persons Scores have been rescued. Three hundred of the rescued are quartered at Tiptonville, Tenn.

Cairo, Ill., April 5.—The backing of water from a pump here today threw citizens into a panic and the report was spread that the levee has broken and the town was doomed The report proved untrue.

The only rail connections Cairo has today is by tug boat to Mound City The Illinois Central tracks through the drainage district went out with the flood last night and more than 3,000 feet of the road bed is gone.

Caruthersville, Mo., April 5.—Only a desperate fight can prevent the rising flood from breaking through the levee in this territory and flooding the whole of the St Francis valley. In such instance the loss of life would be great and an estimate of property damage is impossible Militia companies patrol the levees

All available steamers are searching the rivers for sufferers and several hundreds have been brought in. Two hundred government shelter tents have arrived and public buildings are open to the refugees.

Cincinnati, April 5.—No farther danger is expected here as a result of the flooded Ohio river The water will not go above 54

Lexington, Ky., April 5.—Reports from eastern Kentucky today tell of one drowning and the damage of $50,000 along the Red, Big Sandy and Licking rivers by high water. The drowned man was William Jackson.

St. Louis, Mo., April 5.—The Mississippi rose 7-10 of a foot at St. Louis in the 48 hours ending at 7 o'clock last night, and predicted rises from Hannibal, Mo., to Grafton, Ill., in the Mississippi and in the Missouri River, a short distance below Kansas City, together with a temporary fall and further rise in the Missouri from Glascow to Herman foretell more trouble for Cairo and Memphis below, where breaks in the levees that will flood those large cities seem imminent.

The stage at Memphis at 6 o'clock last night was 43.4, the highest water ever known there, and dispatches from Memphis concede that it will be flooded.

Reports from Arkansas towns back of the St. Francis levee, across the river from Memphis, state that many of them are partly flooded by back water in the inland streams.

The St. Francis levee protects an area as large as the state of Delaware, and the district contains 500,000 people.

Thousands have fled to the hills, but a break in the levee would catch the majority like rats in a trap. The property loss would be incalculable. The city water of Memphis has been contaminated and the horrors of a possible sickness are added to those of flood.

The Ohio and Wabash rivers in Indiana, already racing over their levees in many places, have not yet reached their highest mark. Most of the levees are strained to the breaking point now. In some places the Wabash river is 15 miles wide. It is estimated that the losses from the flood along the lower Ohio will be the greatest since 1884. Terre Haute reports the Wabash the highest there since the disastrous flood of 1884.

The Burlington railroad has suspended train service between West Quincy, Mo., and Alexandria, Mo., because the tracks for this distance are under water A two-foot rise will put the water over the Burlington yards in Hannibal. Seep water in Hannibal business house cellars is causing considerable anxiety.

The arrival yesterday afternoon at Charlestown, Mo., of a mail boat from Belmont, Mo., brings tidings that the latter town has been wiped off the face of the earth and the citizens live in a houseboat, where the —postoffice is doing business. The loss in property and live stock is inestimable and many have lost the savings of a lifetime. It is feared also that many lives have been lost in this section.

HIGH WATER RECORD BROKEN AT MEMPHIS.

Memphis, Tenn., April 5.—Before another day dawns fears and rumors that have been rampant through the entire Mississippi Valley will in all probability become grim reality. Every one who has kept in close touch with the situation is unanimous in the belief that the levee at Memphis cannot stand the strain much longer.

With the stage reading 42.8 feet at 7 o'clock the river is but 0.2 of a foot from the mark where it has been predicted by Weather Observer Emery and others the banks would give way before the powerful pressure of thousands of acres of water, and the end is not in sight. The previous record at Memphis was 40.3 feet.

Memphis, Tenn., April 5.—It is reported that the main line levee at Hulbert, Ark., is on the point of breaking.

TUESDAY, APRIL 9th

CLEAN-UP DAY

Tuesday of next week, Tuesday April 9th, will be clean-up day in Newark.

Many people are now cleaning their yards and cellars and attics, carting away the rubbish and the work will continue all week. There is too much to do to wait until April 9th. Begin right away and your example will have a good influence upon your neighbors.

Clean up day March 23, 1911 was a big success but this year's record should be better. Begin now and do your part.

Interest others in the work. The improved appearance of the city, the better sanitary conditions the lessened peril of fire will pay you well for your effort.

The Newark Board of Trade

S.S.S. HEALS SORES AND ULCERS

S. S. S. heals Sores and Ulcers in the very simplest way. It just goes right down into the blood and removes the cause, and the place is bound to heal because the impurities and morbid matters which have been the means of keeping the ulcer open are no longer absorbed from the blood. External applications of salves, lotions, plasters, etc., can never produce a cure because they do not reach the source of the trouble. At best they can only allay pain or reduce inflammation; such treatment is working on symptoms and not reaching the cause. Every nutritive corpuscle in the blood is weakened or infected, they cannot nourish the fibrous tissue around the place, but instead they constantly discharge into the flesh around the sore a quantity of impure, germ-laden matter which gradually eats into the surrounding healthy tissue and causes the ulcer to enlarge. Since impure blood is responsible for Sores and Ulcers, a medicine that can purify the blood is the only hope of a cure. S. S. S. has long been recognized as the greatest of all blood purifiers, possessing the qualities necessary to remove every impurity from the blood. While curing the sore or ulcer S. S. S. brings about a healthy condition of the flesh by supplying it with rich, healthy blood, and thus makes the cure permanent and lasting. Book on Sores and Ulcers and any medical advice free to all who write.

THE SWIFT SPECIFIC CO., ATLANTA, GA.

FIELDER NALLY SENDS CONTRACT TO MGR. GRIM

Outfielder Alva Nally, the only hold-out on the list of Manager Grim's players, sent in his signed contract today and will report with the squad for practice next week. Nally is not a stranger to Newark fans. He came to Newark in the latter part of 1910 when President Watkins took over the Newark club. He aided materially in bringing the Newark team out of the second division He was with Springfield last season and was one of the bright stars in that organization.

The news of his coming will be pleasing to the Newark bugs who know his ability and he will be counted on to do some nice work this season.

Postmaster Drinkle Died Yesterday at Columbus Hospital

Columbus, April 5 --H. Clay Drinkle, postmaster of Lancaster, died yesterday at Grant Hospital where he was taken a week ago, suffering with an internal trouble which necessitated an operation for the removal of a malignant growth.

He had been slowly sinking since the operation.

Mr. Drinkle is a brother-in-law of J. L. Vorys He at one time was probate judge of Fairfield county, and had been an active worker in the Republican party of that county for many years

Mrs Drinkle was notified of the serious condition of her husband and arrived at the hospital a few hours before his death.

DON'T INVITE SICKNESS

Thin Blood Is a Standing Invitation to Every Disease That Is Prevalent.

Thin, impure blood is an invitation to sickness. The blood is at work, day and night, to maintain the health and any lack of strength or purity in the blood is a weakness in the defense against disease. Anæmia is the doctor's name for lack of blood. There may be an actual loss in the quantity of the blood or one or more of its constituents may be lacking. Its surest symptom is pallor. Anæmia is particularly common in young girls from 14 to 17 years of age. It is not confined to them for it is this same lack of blood that prevents full recovery after the grip, fevers, malaria and operations and is present in old age and in persons who have been under an unusual physical or mental strain.

If you are suffering from anæmia you can profit by the experience of Mrs. H. J. Albertzart, of No. 3244 Glendora avenue, Cincinnati, Ohio, who says: "I was in a terrible condition, all run down, nervous and hysterical some years ago. I had no appetite and was troubled with gas on the stomach. I was almost a skeleton and weighed only 106 pounds. I had no desire to live. I couldn't sleep well, was pale and sallow and there was no color in my lips at all. There seemed to be a pressure on the top of my head. I had palpitation of the heart and was short of breath on going up stairs or upon the least exertion. I doctored incessantly and was told that I lacked blood. The doctor gave me tonic after tonic and advised me to take plenty of exercise and fresh air. He finally said he could do nothing for me. I felt very much discouraged. One day I came across a pamphlet in which I learned about Dr. Williams' Pink Pills for Pale People. After taking four boxes I felt much better, in fact like a new person. I felt cheerful and happy. I began to take on flesh. I took twelve boxes and the change in me was something marvelous. I looked the picture of health. I think Dr. Williams' Pink Pills for Pale People are the grandest medicine for a general breakdown of the system."

Send for free booklet, "Diseases of the Blood."

Dr. Williams' Pink Pills are sold by all druggists, or will be sent, postpaid, on receipt of price, 50 cents per box; six boxes, $2.50, by the Dr. Williams Medicine Co., Schenectady, N. Y.

Are you looking for the **store** that is **giving you** the **greatest** and **best quality** of **Merchandise ever offered** in Newark?

Rutledge Bros. Have It

Blue Serges, Grays, Tans, Browns in all the latest shades, Colorings and models,

Nothing equal to these Suits at **$10** and up **ever** offered at **these prices** in Licking county. **Every suit Guaranteed by the manufacturers.** No other manufacturers guarantees them at such prices. The **guarantee** in the pocket of every suit. A **new suit free** if they don't prove as **guaranteee.**

Geo. A. Tabler, Manager

RUTLEDGE BROS.

"Sellers of Good Clothes"

Easter Apparel for Men and Women

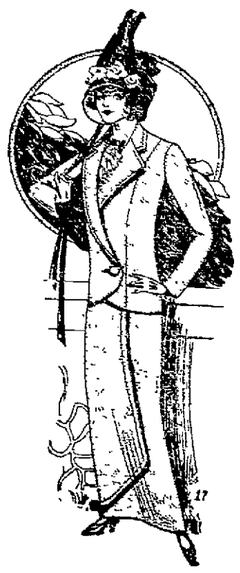

We are ready to supply your Easter needs with the most exclusive styles and fabrics in

Suits, Coats, Dresses, Skirts, Waists and Millinery

Hundreds of styles of the season's newest and best garments to select from and the moderate prices will surprise you. We can offer you splendid inducements and

Your Credit Is Good Here

Come in tomorrow and let us Show You.

Our Furniture Dept.

is overflowing with all the new pieces you want this spring and the bargains we have for you here are most tempting.

Saturday Specials

Glass Berry Set

Large dish with six small ones. Beautiful design Exactly like cut. **29c**

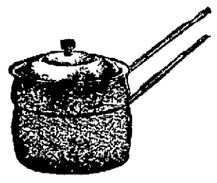

Granite Ware Double Boiler

Fine two quart cooker Good durable ware. Just like cut. **21c**

None delivered and none wrapped

THE BRILLANT CO.

36 South Third Street.

LOCAL SQUAD FAVORED BY THE WEATHER

Manager Grim and his squad consisting of Catcher Paskill and Vawters. Infielder Fahey, Outfielder Murphy and Pitcher Bales worked out at Wehrle park twice yesterday. A couple of hours of light practice in the morning put the recruits in fine fettle for the afternoon and about two hours were put in by the little squad with Manager Grim in charge All the men were in uniform.

The players could only throw a little and work on the infield owing to the fact that not enough players are on hand yet to make a team. After the muscles were loosened up a bit by playing catch, the youngsters were sent to the infield while Manager Grim batted the ball over the rough diamond. Several of the players chased around the garden pulling in the flies from the manager's bat.

With the assistance of some of the fans, the squad then did a little batting, hitting out the ball and running around the circuit to harden the muscles and benefit the "wind." The weather was ideal except for a stiff wind. The ball diamond and outfield is in superb condition as far as the dampness is concerned. It will take considerable work however on the infield to smoothe out the rough places and put it in condition for the game Sunday. If the weather continues as nice as it has been in the past few days, conditions will be favorable for an interesting game

Manager Grim expects to get another batch of players fom Manager O'Day's camp before the end of the week. He hopes to have enough players in the local squad by Saturday to make a classy team to play against the C. M. A. boys Just what players he will get from the Reapers is not known yet, but he was promised enough recruits to make up a team

The lads in the squad which worked out yesterday are energetic youngsters and are anxious to show their best. With the rough field and the absence of enough men to make a squad, it is impossible to get much of a line on the ability of the candidates

While in Springfield, the recruits had little opportunity to feel the ground under their baseball shoes, owing to the bad weather. Most of the training work was done indoors.

There was a considerable number of the "dyed-in-the-wool" fans at the park, sunning themselves on the east bleachers while watching the players cavorting around on the diamond. Indications are that there will be a fair sized crowd present at the game Sunday if the good weather continues

Men of science have not yet decided whether microbes are plants or animals.

EASY AND SURE WAY TO CURE COLDS

Don't Neglect a Cold, Ely's Cream Balm Will Stop it in the Sneezing Stage.

A cold generally attacks the weakest part, affecting the eyes and ears in some and producing nasal catarrh and throat troubles in others. A cold is due to an inflammation of the membrane lining the air passages, and may be promptly cured with a little Ely's Cream Balm, which immediately relieves the inflammation and all the distressing symptoms, such as sneezing, sore throat, coughing, running at the nose and eyes, hoarseness, fever and headache. One reason why this pure, antiseptic Balm acts so quickly is because it is applied directly to the tender sore surfaces.

Even in severe, chronic cases of catarrh, Ely's Cream Balm never fails to quickly and effectually check the poisonous discharge which clogs the head and throat, causing the disgusting hawking, spitting and blowing of the nose. This remedy not only drives out the disease, but heals and strengthens the weakened membranes, thus ending catarrh.

Catarrh is a filthy, disgusting disease. Don't put up with it another day. Get a 50 cent bottle of Ely's Cream Balm from your druggist and see how quickly you will be relieved It is perfectly harmless.

Frank D. Hall, Agent.

LEGAL NOTICE.

No. 14853 in the Court of Common Pleas of Licking County, Ohio.

The Mechanics Buildings & Loan Company, Plaintiff.

vs.

Eleanor Dinan, et al, defendants

Wm F Kenney, a defndant in the above entitled cause will take notice that on the 10th day of October, 1908, the Mechanics Building & Loan Company, the above named plaintiff, duly filed its cross petition against him, the said William F Kenney, the prayer of which is to require him to set up by way of answer or cross petition in said proceedings within the time prescribed by law any interest or claim he may have in and to the following described premises:

Situate in Jersey Township, Licking County, Ohio, and bounded and described as follows: Being in Range 15, Township 2 and Section 1 of the U S M tract of land containing 80 acres of land, situate in the south end of Lot No. 2 in said quarter section, said 80 acres not to include 15 acres in the southeast corner of lot No. 2, which is now or formerly was occupied by Silas Priest, see Vol NN page 15.

Second Parcel Being the 1st Section, 2nd township and 15th Range of the U S. M. Lands, and being a part of lot No. 2 in the partition of lands of Benjamin Jones, and bounded as follows: Beginning at the southeast corner of lot No. 2 and running thence west on the line of said lot 51 rods thence south 53 1-2 rods, thence east 51 rods; thence south 53 1-2 rods; containing 18 acres of land; see Vol. 66, page 131

Third Parcel Situate in said County and township aforesaid, and being Lot No. 2 in said Range of lots, in quarter township No. 1, of Township No. 2, Range 15, of the U S M Lands, in the State of Ohio, and bounded as follows: Beginning 48 0 rods north of the southeast corner of lot No 1, thence south 48 96 rods to the southwest corner of lot No. 1, thence east 106 1-2 rods to the southwest corner of Homer Worden's tract of 15 acres situated in said lot No 1; thence north 9 rods to the northwest corner of said 15 acre tract, thence west 60 rods to the east line of said lot No. 1 thence north 8 rods to the place of beginning containing 36 acres of land more or less, and being the same tract of land conveyed to Patrick Dinan May 25, 1853, See Vol 67, Page 543.

Fourth Parcel. Being a part of Lot No. 1, of the 2nd Range of lots in quarter township No. 1, in Township No 2 and Range 15, of the U S M Lands, and bounded as follows: Commencing 81.15 rods north of the south east corner of said lot No. 1, thence west 26 rods to the road leading from the village of Johnstown to Jersey; thence along said road N 21 degrees E. 18 80 rods, thence east 20 rods; thence south 17 95 rods to the place of beginning containing two acres and 12 rods being the same more or less; see Vol 67, page 544

Fifth Parcel: Being a part of lot No. 3 of the middle division of the 1st section, 2nd township, and 15th Range of the U. S. M. Lands to be taken off the west part of that part of Lot No 3 that once belonged to Michael Hughes and bounded as follows: Beginning at the southwest corner of the lot aforesaid, thence north along the line of said lot to the southwest corner of the lands once owned by Benjamin Quick, afterwards by Joseph Smith; thence east 36 1-2 rods; thence south to the north line of Lot N. 2; thence west on said line 36 1-2 rods to the place of beginning, containing 20 acres more or less; see Vol. 71, page 577.

Sixth Parcel: Being the west half of a certain tract of land containing 76 acres as will appear from the plat and survey thereof which was set off to Jacob L Marsh by a certain proceedings in partition in the Court of Common Pleas. of Licking County, Ohio, reference to which may be had for greater certainty, lying and being in the 1st quarter 2nd township and 15th range of the U S M Lands in Ohio, said 76 acres bounded on the north and west by Jacob Rowe's lands; on the south by the lands of said Rowe and Joseph Smith; on the east by the lands of David Wilkins and being the same premises that were conveyed to Patrick Dinan, deceased, in his lifetime, on the 24th day of January, 1867, by deed recorded in Vol. 94, page 99 of the Deed Records of said Licking County, to which reference is here made for greater certainty of description. Said deeds, tracts or parcels of land above described containing in the aggregate 194.99 acres of land.

Excepting from the above described parcel of land: being the west half of a certain tract of land containing 76 acres of land which was set off to J L Marsh, lying in the 1st quarter, of the 2nd township and 15th Range of the U S. M. Lands; said 76 acres is bounded on the north and west by the lands formerly owned by Jacob Rowe, deceased on the south by the lands formerly owned by David Wilkins, being 38 acres conveyed to Horton J. Buxton by deed dated Oct. 12, 1907, and recorded in Vol 204 page 530 Licking County deed records

Or be forever barred from any claim or asserting any interest or right in and to said premises or the proceeds arising from the sale thereof, and that unless he so answer to said suplimentary according to law, judgment will be taken against him by default

J V HILLIARD,
Atty. for Plaintif

Mch 8 Fr6t

Legal Notice.

Notice is hereby given that the plans for a drainage sewer on Granville Street, from Wright Street to Sixteenth Street and on Sixteenth Street from Granville Street to Raccoon Creek, have been prepared, and are now on file in the office of the Clerk of Council of the City of Newark, Ohio, for the Department of Public Service, for examination and inspection by parties interested, and any objection thereto may be filed with the Council.

By order of the Council of the City of Newark, Ohio

HAROLD G. FRANKLIN,
Clerk of Council.

1-1610

Dyspepsia is our national ailment. Burdock Blood Bitters is the national cure for it. It strengthens stomach membranes, promotes flow of digestive juices, purifies the blood, builds you up.

ROSENBACH'S
LADIES' BOOTS, PUMPS AND COLONIALS
IN THE NEW MODELS
THAT YOU WILL ONLY
FIND IN THE BEST
MAKES, AS ARE BEING
SHOWN IN OUR 16 STORES
FROM NEW YORK TO ST. LOUIS
FOR $2.50.
NOTHING BEING SHOWN
LIKE THEM AT LESS
THAN $3.50 TO $4.00.
HOWELL SHELDON
32 N. FOURTH ST.

ENTIRE STOCK OF SHOES OF THE F. H. KING CO. TO BE CLOSED OUT REGARDLESS OF COST OR VALUE BEGINNING TOMORROW AT 8 A. M.

A $12,000 stock of Fred H King's Men's Women's and Children's shoes to be sold at the most sensational reductions in Newark history.

The sale starts tomorrow morning at 8 o'clock.

The mamoth stock of shoes of the F. H King Company, consisting of Men's Women's and Children's shoes of every description including the newly arrived spring stock, will be placed on sale tomorrow morning regardless of former cost or value.

It is the intention of the new owners to close out completely every pair of shoes in the present stock no matter what the sacrifice.

A BONAFIDE SALE.

This is not a sale of so-called Bargain Shoes, but the stock of high grade, solid Shoes, of Fred H. King, whose reputation for quality shoes has been established for almost a century.

The sale is real and genuine. The reputation of the King Company for fair dealing will be rigidly maintained.

Every pair of Men's Women's and Children's Shoes in this immense stock will be included in this sale.

Here are a few of the many bargains that await you;

200 Pairs of Women's Patent Leather Dress Shoes worth $4.00 for 95c pair.

130 pairs kid and gunmetal women's shoes worth up to $3.50 for 83c pair.

180 pairs Women's Kid shoes tan or gun metal, worth $4.00 to $5.00 for $2.97 pair.

64 pairs women's welt, hand turned shoes. $5 value for $2.22 pair.

94 pairs Women's Turn sole shoes vici Kid $3.50 value for $1.74 pair.

18 pairs Women's Turn Sole dress shoes. French heel worth $5.00 for 83c pair.

140 pairs Women's Oxfords, all leather patent kid, suede, etc., value $4 to $5 for $2.45.

320 pairs Women's Pumps, variety of styles worth up to $4.00 for $1 98.

247 pairs Women's Gun Metal and Vici Kid Oxfords worth up to $4 for $1.45 pair.

184 pairs Women's patent kid Oxfords French heel, worth $4.00 for $1.45 pair.

200 pairs children's and misses gun metal, vici kid and patent leather shoes worth $3.00 for $1.60 pair.

72 pairs Misses and Children's gun metal shoes worth $2.00 and $2.50 for $1.39 pair.

160 pair Misses and Children's patent leather and vici kid shoes worth to $2.00. 98c pair.

75 pairs Children's kid shoes $1.00 values for 50c.

90 pairs Children's Kid Shoes 50c and 60c for 29c.

140 pairs infant's soft sole shoes, worth 50c for 25c pair.

136 pairs Boy's Shoes, worth $3.50 pair for 95c pair.

To give the full details of this great sale would require pages of this paper.

The foregoing will give you an idea of how deep we have cut the prices.

Every pair of shoes in the stock at big reduction. Sale starts tomorrow morning at 8 o'clock.

10 per cent discount is given on all new goods which are arriving daily.

THE NEW KING CO., Inc.

SPRINGFIELD DATES ARE SWITCHED TO NEWARK APR. 10-11

Announcement was made this morning that Manager Grim of the Newark team and Manager O'Day of Springfield had agreed to transfer the games from Springfield to Newark, April 10 and 11. This makes if possible for Newark to have a better trip from Springfield to Youngstown following the games at Springfield. Newark will play there April 12 and 13, while the games at Youngstown are on April 14 and 15.

Make your purchases before 10 o'clock on Saturday nights. Roe Emerson's store will close promptly at that hour.

Kohn's Easter Special

For Saturday, April 6, 1912

Virginia Dare Wine, Large Bottle only _____ **48c**

Regular Price 65c

Kohn's Sparkling Champagne Per Quart only _____ **88c**

Regular Price $1.00

Kohn Whiskey Full Quart only _____ **98c**

Regular Price $1.25

KOHN DIST. CO.

18 N. Park Place Newark Ohio

EASTER SUNDAY
THE GREAT FASHION DAY

The day that custom says you should look your best is here—**at Cornell** you can choose from an assortment as large as any two stores in town combined—**at Cornell** you can have choice of all the **newest models.** We show also the English and Norfolk styles for Young Men.

At Cornell You Buy Direct From the Makers

at the popular prices **$10** and **$15**—comparing **quality** and **make you save at least five dollars** and more frequently ten dollars on every purchase. Please come in the morning and avoid the afternoon and evening crowds—besides it gives us better opportunity to make exact alterations in time for Easter Sunday.

Top Notch Value Givers
29 S. Park Place

Cornell

Top Notch Value Givers
29 S. Park Place

PERSONALS

H. L. Maddocks is in Columbus on business.

Mr. Edward Hall of Boston is in the city today.

Mrs. Joe Pugh is spending the day in Columbus.

John Criticos is transacting business in Zanesville today.

L. H. Masteller, representing a Columbus finance company, is registered at the Seiler.

Mr. and Mrs. E. M. Baugher will return home from Kansas City tomorrow morning.

Mrs. P. V. Chalfant and daughter, Miss Grace, left today for several days visit in Pittsburg.

J. M. Smith of the Buckeye Electric company of Cleveland is spending the day at the Holophane offices here.

G. W. Chapin returned from Illinois Friday, having been called there to see his mother, who has been very ill.

Wilson Hawkins, superintendent of schools is in Columbus attending the session of the Consiltutional convention.

Misses Dorothy Glenn, Dorothy Savage, and Elizabeth Parks of Columbus were guests Thursday of Miss Dorothy Edmiston.

Prof. and Mrs. Lloyd Millisor and son James of West Locust street left for Columbus today where they will spend Easter.

Mrs. A. Max Vance of Pittsburg, Pa., is visiting at the home of her parents, Mr. and Mrs. Charles Follett of Wyoming street.

Mr. and Mrs. James K. Hamill and family will return today from Naples, Fla., where they have been spending the winter months.

Mr. Ambrose B. Floyd has returned from an extended western trip, and is spending Easter with his wife at the latter's mother's home, Mrs. Elizabeth McKenna.

Mrs. Charles Starner of Newark, who has been visiting her sister Mrs. Ollie Penhale of Crawford, returned to her home Wednesday, accompanied by Mrs. Penhale who will make a short visit in Newark.—Upper Sandusky (O.) Union-Republican.

AWAY GOES LUMBAGO
Rheumatism, Backache

A large 25 Cent Box of Begy's Mustarine will save a lot of misery and money.

Twice as effective as the best mustard plaster ever made, and can't blister the most delicate skin.

Better than all the liniments, plasters or pastes and imitations on the market.

Buy a box from Evans' drug store for any of the following ailments, and if you are not more than satisfied, get your money back.

Coughs, cold in chest, sore throat, stiff neck, tonsilitis, bronchitis, pleurisy, croup.

Rub it on for neuralgia, earache, toothache, headache and for sprains, sore muscles, swollen or stiff joints, or rheumatism. It relieves distress at once.

To warm cold feet, and for bunions, callouses, chilblains or frosted feet, it acts with marvelous rapidity.

Be sure it's Begy's Mustarine — better than anything else you can use.

OBITUARY

JOHN S. SMOOTS.

A special telegram to the Advocate from Mt. Vernon, announces the death of John S. Smoots a former Licking county man who died Thursday night at his Mt. Vernon home following a stroke of paralysis. He has many relatives in Licking County. A brother, Robert Smoots is employed by the C. W. Miller Provision Co., resides at 109 Pataskala street and another brother E. A. Smoots of Granville, is a stock buyer. Mr. Smoots was born at Utica and resided there for many years. He has been in the grocery business in Mt. Vernon for the past ten or twelve years. A son and a daughter survive besides the brothers and sisters.

MRS. ELIZABETH WEBB.

Mrs. Elizabeth Webb of Hanover died Friday afternoon shortly after 1 o'clock. Mrs. Webb leaves four daughters and two sons, her husband having died several years ago. Criss Brothers and Jones were calld to take charge of the body, but as yet no funeral arrangements have been made.

TODAY IS ARBOR DAY.

According to the proclamation of Governor Harmon today is Arbor day but on account of the spring vacation of the public school the day will not be formally observed until April 19 when the school will hold exercises and plant trees.

WE'LL STOP THAT ITCHING FOR 25 CENTS

ZEMO AND ZEMO SOAP GIVE INSTANT RELIEF

Are you troubled with Eczema? Does your skin itch, burn, smart or bleed? If so come into our store and get a special 25c treatment of the one sure, quick relief and positive cure you've been looking for.

ZEMO is the guaranteed remedy that has relieved thousands of skin sufferers. A delightful, efficient and germ-destroying antiseptic wash that soothes and heals an inflamed and irritated skin just as readily as it cures Eczema, Pimples, Rashes, Psoriasis and other stubborn forms of skin diseases.

ZEMO is worth its weight in gold to skin sufferers and we urge you to try this trial treatment. Evans' Drug Store.

DON'T BE NERVOUS AND RUN DOWN

New Tonic, Tona Vita, Will Positively Restore Your Old Vitality.

Nervousness, depression of spirits, lack of energy, all run down, these are the chief symptoms of nervous debility, the modern affliction caused largely by the rush, hustle and worry of modern life.

If you are a sufferer from this all-too-common complaint, and cannot go to a high-priced sanitarium to have rest and diet build you up, you should read carefully the following statement by C. N. Hunt, Esq., of 602 Sixth-st., Milwaukee, Wis., concerning the remarkable new tonic "Tona Vita" that has made such a great record during the past year. Mr. Hunt says: "For a number of years my wife has been a sufferer from a continuous run down, nervous condition and stomach trouble. I took her to a number of doctors, but none seemed to give her any relief. She grew constantly worse and her entire system became affected.

"She could hardly eat anything and would say the very thought of eating made her sick. She caught one bad cold after another and was always tired and languid. She had bad headaches and attacks of dizziness.

"I got some Tona Vita a few months ago. My wife began taking the tonic that night and we were pleasantly surprised to notice an improvement after the second day. She is now like a different woman. The nervousness and depression are all gone, and she eats and sleeps better than she has for years. It seems wonderful to note such a change in her. I believe 'Tona Vita' is worth its weight in gold."

If you are debilitated and run down, above all things try "Tona Vita." You will never regret it, as it will build you up like magic. It is the finest preparation now on the market.

R. F. Collins, 27 North Third street, has the agency for this great medicine in Newark, O. The price will be returned if it doesn't meet with your entire approval. The Approved Formula Co., Dayton, Ohio.

Kirschbaum Clothes. Guaranteed All Wool Hand Tailored

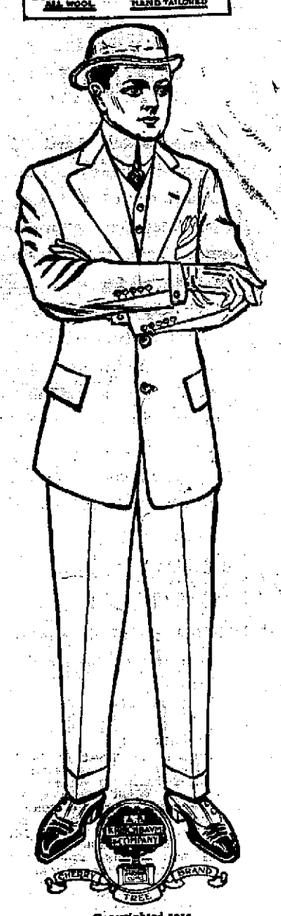

Copyrighted 1912 A. B. KIRSCHBAUM & CO.
Kirschbaum "Yungfelo" Reggy

idea of perfect dress.

And positively unsurpassable value!

KIRSCHBAUM "Yungfelo" Reg. U.S.Pat.Off.

styles range from $18 to $40.

Every garment is hand-tailored, the style authoritative, the color dye-fast; and the fabric guaranteed to be absolutely All Wool.

We can get no better clothes to offer you—Everything in style and color the well-dressed young man can possibly want is awaiting your selection.

The *Kirschbaum* label in suit or overcoat is your guarantee mark of absolute satisfaction.

The *Kirschbaum* $22 Reggy is being worn by the young fellows who lead the procession. Cut on lines totally distinct from any other suit. Extreme, but in absolutely good taste.

The choice of the seasons' showings are the famous *Kirschbaum* "Yungfelo" clothes. Renowned for fit, fabric, finish and design.

The best expression of a gentleman's

Mitchell & Miracle

THE STANDARD

MILLINERY FOR EASTER

JUST RECEIVED FULL LINE OF
TRIMMED HATS, SAILORS and SHAPES
FOR OUR
EASTER DISPLAY
OPEN THURSDAY, FRIDAY AND SATURDAY EVENING

COLVILLE 384 WEST MAIN ST. BULLOCK

THE STANDARD

AUDITOR DEAN IS INDICTED

Xenia, April 5.—County Auditor W. L. Dean was today indicted by the grand jury on charges of bribery in connection with an alleged election scandal. Dean, who is a prominent reform advocate, is charged with giving Anderson Garrett, an election official, $75 to influence him. Two indictments were returned against Phillip Matthews, a colored election official.

An exquisite showing of Easter Suits, Hats and Neckwear at ROE EMERSON'S, Cor. Third and Main.

Will Bury Rodgers at Pittsburg Penn.

Pasadena, Cal., April 5.—The body of Calbreath P. Rodgers, the trans-continental aviator, who was killed in a flight at Long Beach, will be taken for burial to Pittsburg, Pa., the home of his sister. Mrs. Rodgers started East with her husband's body today.

WOMAN BURNED TO DEATH.

Akron, O., April 5.—Mrs. Josephine Walrath of Cuyahoga Falls was burned to death today when she opened her oven to take out some kindling wood she had left there to dry.

HAIR HEALTH

If You Have Scalp or Hair Trouble, Accept This Offer.

When we promise your money back for the mere asking if Rexall "93" Hair Tonic does not do as we claim it will, you certainly have no reason for even hesitating to try it. We do not ask you to obligate yourself in any way.

We could not afford to so strongly endorse Rexall "93" Hair Tonic and continue to sell it as we do, if it did not do all we claim. Should our enthusiasm carry us away, and Rexall "93" Hair Tonic not give entire satisfaction to the users, they would lose faith in us and our statements, and in consequence our business prestige would suffer.

Therefore when we assure you that Rexall "93" Hair Tonic will promptly eradicate dandruff, stimulate hair growth and prevent premature baldness, you may rest assured we know what we are talking about.

We honestly believe that Rexall "93" Hair Tonic will do more than any other human agency toward restoring hair growth and hair health. It is not greasy and will not gum the scalp or hair or cause permanent stain. It is as pleasant to use as pure cold water. It comes in two sizes, prices 50 cents and $1.00. Remember you can obtain it only at our store,—The Rexall Store. Hall's Drug Store, 10 North Side Square.

A complete line of Easter Hats at ROE EMERSON'S, Cor. 3d and Main

POLICE CHANGES ON B. & O. FORCE

The following changes in the police department of the Baltimore and Ohio railroad have been announced by Grant A. Ogline, superintendent of police.

F. T. Roach has been appointed captain of police of the Indiana division, succeeding George Distler, who has been assigned other duties.

J. Faller takes Mr. Roach's place as captain of police of the New Castle division and W. B. Powell succeeds Mr. Faller as captain of police of the Ohio River division.

PRIEST DIED AT ALTAR.

Cleveland, April 5.—Rev. Detmann Boniface, aged 71, dropped dead of heart disease at the altar in the Franciscan monastery her during a service. He had been a priest for 48 years and a Franciscan 33 years.

Bargains in Want Column tonight

EXTRA SPECIAL

On Stearns and Foster

Felt Mattresses

$7.50

Buys an extra good, real Felt Mattress. A guarantee goes with every Stearns and Foster Mattress.

$18.00 Felt now...$15.00
$16.50 Felt now...$13.50
$13.50 Felt now...$10.50

See Window Display

When the inside tells the story

you really learn what kind of a mattress it is—but unless you see WHAT'S INSIDE the **very mattress you buy** you are in doubt.

You see for yourself what's inside

THE STEARNS & FOSTER MATTRESS

Look for our name — on every Mattress

A POSITIVE GUARANTEE ON EVERY MATTRESS.

The "Laced Opening" on **all** Stearns & Foster Mattresses shows you the quality of the Cotton.

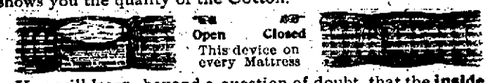

You will learn, beyond a question of doubt, that the **inside is pure, sweet** and **clean** and not filled with "SHODDIED" Old Clothes—"MILL SWEEPINGS," etc., which have been **found in many** mattresses. Such stuff is not only WORTHLESS, but is **unfit** for any person to sleep upon, if they value their **HEALTH.**

Come in and let us show you the handsomest—most **comfortable** and **durable** mattress made. Several styles to choose from. Better mattresses **could not** be made or sold for less money.

BESANCENEY BROS.

Southern Hotel

Columbus, Ohio—European Plan

Under the new and personal management of Wm. H. Moseley & Sons Formerly of the New Haven House, New Haven, Connecticut. Who are making a special effort to cater to the traveling public by offering the greatest value of any hotel in the middle west of

ROOMS AT $1.00 WITH USE OF BATH—ROOMS AT $1.50 to $2.50 WITH PRIVATE BATH — DELIGHTFUL SUITES $3.00 to $10.00.

JOHN R. DOWNEY, MANAGER.

ALSO

Hotel Collingwood

45 West 35th Street, New York

HALF A BLOCK FROM HERALD SQUARE—EUROPEAN PLAN — ROOMS AND BATH $2.00 PER DAY UP
SETH H. MOSELEY

READ WANT ADS ON PAGE SIX FOR BARGAINS

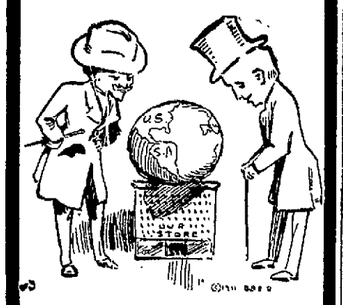

A World of Fashion Rests In Our Store

Men who know bow with approval to our styles.

Clothing for particular Men and Young Men.

Confirmation suits for the Boys at

$5, $6.50, $7.50 $8.50, $10.

New Easter Styles from the House of Kuppenheimer now ready.

The Great Western

For Spring Clothes Satisfaction.

Tenderfoot—You?

The Florsheim Shoe is built for your feet

The Stride
Down at the toe and heel

The season's novelty, but practical, in

The Florsheim SHOE

A complete showing at $5.00

McDonnell & Son

Two Doors South Of Postoffice

SHOES that SATISFY

THE
Newark Daily Advocate
Published by the
DVOCATE PRINTING COMPANY
J. H. NEWTON, Editor.
C. H. SPENCER, Manager.

Entered as second class matter March 10, 1882, at the postoffice at Newark, Ohio, under Act of March 6, 1879

April 5 In American History.

1614—Marriage of Pocahontas to John Rolfe.

1862—Federal siege against the Confederate works at Yorktown was begun.

1906—Eastman Johnston, noted genre painter, died; born 1825.

1907—Tornado in Louisiana and Alabama destroyed property valued at $2,000,000; 25 persons killed.

ASTRONOMICAL EVENTS.

(From noon today to noon tomorrow.) Sun sets 6:29, rises 5:35. Evening stars: Mercury, Mars, Saturn. Morning stars: Venus, Jupiter. Good Friday.

DEMOCRATIC NOMINATION ANNOUNCEMENTS

On Saturday, April 6th, the Advocate will commence the regular announcement of names of Democratic candidates for nominations at the coming primary. The sum of $2 will be charged for the announcement, which will simply give the names of the candidates and the offices they seek. The primary election will be held May 21, according to law. All announcements payable in advance.

Candidates may use the Advocate's advertising columns at the rate of 18 cents an inch, in addition to the announcement above mentioned, if they desire to do so.

ORDINANCE NO. 2174.

Determining to proceed with the improvement of Mahoim Street, from Union Street to West Main Street, by paving and curbing the roadway thereof.

Be it ordained by the Council of the City of Newark, State of Ohio, three-fourths of all members elected thereto concurring:

Section 1. That it is hereby determined to proceed with the improvement of Mahoim Street, from Union Street to West Main Street, by paving and curbing the roadway thereof, in accordance with a resolution of Council passed on the 15th day of June, 1911, and in accordance with the plans, specifications, estimates and profiles heretofore approved, and now on file in the office of the Board of Public Service.

Section 2. That all claims for damages resulting from said improvement shall be judicially inquired into before commencing said proposed improvement, and the Solicitor is hereby authorized and directed to institute proceedings in the Court of competent jurisdiction, to inquire into such claims.

Section 3. That the whole cost of said improvement, less one-fiftieth thereof and the cost of intersections shall be assessed by the foot frontage upon the following described lots and lands, to-wit: All lots and lands bounding and abutting upon the proposed improvement from Union Street to West Main Street, which lots and lands are hereby determined to be specifically benefitted by said improvement, and the cost of improvement shall include the expense of printing and publishing notices, resolutions and ordinances required and the serving of said notices, the cost of construction, together with the interest on bonds issued in anticipation of the collection of deferred assessments, and all other necessary expenditures.

Section 4. That the assessments so to be levied shall be paid in ten annual installments, with the interest on deferred payments at 5 per cent per annum, provided that the owner of any property assessed may at his option pay such assessment in cash within thirty days from and after the passage of the assessing ordinance, in which case such cash assessment shall not include any item of interest upon bonds to be issued in anticipation of the collection of deferred installments of assessments.

Section 5. That the bonds of the City of Newark, Ohio, shall be issued in anticipation of the collection of assessments by installments and in the amount equal thereto; that the remainder of the entire cost of said improvement not specially assessed, including the cost of intersections, together with the cost of any real estate therein purchased or appropriated, and the cost and expense of the appropriation proceeding therefor and the cost and expense of any such award shall be paid by the issuance of bonds in the manner provided by law.

Section 6. That the Director of Public Service be and the same is hereby authorized and directed to make and execute a contract for said improvement with the lowest and best bidder, after advertising according to law.

Section 7. This ordinance shall take effect and be in force from and after its passage and legal publication.

Passed April 1st, 1912.
HARRY ROSSEL,
President of Council.
Attest: HAROLD G. FRANKLIN,
Clerk of Council.
Approved by the Mayor this 3rd day of April, 1912. F. M. SWARTZ.
4-5-Fri-2t Mayor.

The British exchequer, between April 1 and December 31 last, received $90,905,000 in state or death duties.

Biliousness is Cured by **HOOD'S PILLS** 25c.

RESOLUTION

Declaring it necessary to improve Granville Street, from Eleventh Street to Sixteenth Street.

Be it resolved by the Council of the City of Newark, Ohio, three-fourths of all the members elected thereto concurring:

Section 1. That it is necessary to improve Granville Street, from Eleventh Street to Sixteenth Street, by paving and curbing the roadway thereof, in accordance with the plans, specifications, estimates and profiles of the proposed improvement, prepared by the Civil Engineer, now on file in the office of the Director of Public Service, which are hereby approved, which shall be open to the inspection of all persons interested.

Section 2. The material used in the construction of said improvement shall be asphalt, brick, stone, cement or other material, as shall hereafter be determined.

Section 3. That the grade of said street and of the curbs shall be as shown on the plans and profiles now on file in the office of the Director of Public Service.

Section 4. That the whole cost of said improvement, less one-fiftieth thereof and the cost of intersections, shall be assessed by the foot frontage upon the following described lots and lands, to-wit: All lots and lands bounding and abutting upon the proposed improvement, which said lots and lands are hereby determined to be specifically benefitted by said improvement, and the cost of said improvement shall include the expense of printing and publishing notices, resolutions and ordinances required, and the serving of said notices, the cost of construction, together with the interest on bonds issued in anticipation of the collection of deferred assessments, and all other necessary expenses.

Section 5. That the assessments so to be levied shall be paid in ten annual installments, with the interest on the deferred payments at 5 per cent per annum, provided that the owner of any property assessed may at his option pay such assessment in cash within thirty days from and after the passage of the assessing ordinance, to the City Treasurer; in which case said cash assessments shall not include any item of interest upon bonds to be issued in anticipation of the deferred installments of assessments.

Section 6. That the bonds of the City of Newark, Ohio, shall be issued in anticipation of the collection of assessments by installments, and in the amount equal thereto.

Section 7. That the remainder of the entire cost of said improvement not specially assessed, including the cost of intersections, and damage awarded any owner of adjoining lands and interest therein, and the cost and expense of any such award shall be paid by the issuance of bonds in the manner provided by law.

Section 8. This resolution shall take effect and be in force from and after its passage and legal publication.

Passed April 1st, 1912.
HARRY ROSSEL,
President of Council.
Attest: HAROLD G. FRANKLIN,
Clerk of Council.
Approved by the Mayor this 3rd day of April, 1912. F. M. SWARTZ.
4-5-Fri-2t Mayor.

RESOLUTION

Declaring it necessary to improve Cedar Street, from Cemetery Office to Corporation Line, by paving and curbing the roadway thereof.

Be it resolved by the Council of the City of Newark, Ohio, three-fourths of all the members elected thereto concurring:

Section 1. That it is necessary to improve Cedar Street, from Cemetery Office to Corporation Line, by paving and curbing the roadway thereof, in accordance with the plans, specifications, estimates and profiles of the proposed improvement prepared by the Civil Engineer, now on file in the office of the Director of Public Service, which are hereby approved, which shall be open to the inspection of all persons interested.

Section 2. The material used in the construction of said improvement shall be asphalt, brick, stone, cement or other material, as shall hereafter be determined.

Section 3. That the grade of said street and of the curbs shall be as shown on the plans and profiles now on file in the office of the Director of Public Service.

Section 4. That the whole cost of said improvement, less one-fiftieth thereof and the cost of intersections, shall be assessed by the foot frontage upon the following described lots and lands, to-wit: All lots and lands bounding and abutting upon the proposed improvement, which said lots and lands are hereby determined to be specifically benefitted by said improvement, and the cost of said improvement shall include the expense of printing and publishing notices, resolutions and ordinances required, and the serving of said notices, the cost of construction, together with the interest on bonds issued in anticipation of the collection of deferred assessments, and all other necessary expenses.

Section 5. That the assessments so to be levied shall be paid in ten annual installments, with the interest on the deferred payments at 5 per cent per annum, provided that the owner of any property assessed may at his option pay such assessment in cash within thirty days from and after the passage of the assessing ordinance, to the City Treasurer; in which case said cash assessments shall not include any item of interest upon bonds to be issued in anticipation of the deferred installments of assessments.

Section 6. That the bonds of the City of Newark, Ohio, shall be issued in anticipation of the collection of assessments by installments, and in the amount equal thereto.

Section 7. That the remainder of the entire cost of said improvement not specially assessed, including the cost of intersections, and damage awarded any owner of adjoining lands and interest therein, and the cost and expense of any such award shall be paid by the issuance of bonds in the manner provided by law.

Section 8. This resolution shall take effect and be in force from and after its passage and legal publication.

Passed April 1st, 1912.
HARRY ROSSEL,
President of Council.
Attest: HAROLD G. FRANKLIN,
Clerk of Council.
Approved by the Mayor this 3rd day of April, 1912. F. M. SWARTZ.
4-5-Fri-2t Mayor.

RESOLUTION

Declaring it necessary to improve Union Street, from Pine Street to the South Corporation Line.

Be it resolved by the Council of the City of Newark, Ohio, three-fourths of all the members elected thereto concurring:

Section 1. That it is necessary to improve Union Street, from Pine Street to the South Corporation Line, in accordance with the plans, specifications, estimates and profiles of the proposed improvement prepared by the Civil Engineer, now on file in the office of the Director of Public Service, which are hereby approved, which shall be open to the inspection of all persons interested.

Section 2. The material used in the construction of said improvement shall be asphalt, brick, stone, cement or other material, as shall hereafter be determined.

Section 3. That the grade of said street and of the curbs shall be as shown on the plans and profiles now on file in the office of the Director of Public Service.

Section 4. That the whole cost of said improvement, less one-fiftieth thereof and the cost of intersections, shall be assessed by the foot frontage upon the following described lots and lands, to-wit: All lots and lands bounding and abutting upon the proposed improvement, which said lots and lands are hereby determined to be specifically benefitted by said improvement, and the cost of said improvement shall include the expense of printing and publishing notices, resolutions and ordinances required, and the serving of said notices, the cost of construction, together with the interest on bonds issued in anticipation of the collection of deferred assessments, and all other necessary expenses.

Section 5. That the assessments so to be levied shall be paid in ten annual installments, with the interest on the deferred payments at 5 per cent per annum, provided that the owner of any property assessed may at his option pay such assessment in cash within thirty days from and after the passage of the assessing ordinance, to the City Treasurer; in which case said cash assessments shall not include any item of interest upon bonds to be issued in anticipation of the deferred installments of assessments.

Section 6. That the bonds of the City of Newark, Ohio, shall be issued in anticipation of the collection of assessments by installments, and in the amount equal thereto.

Section 7. That the remainder of the entire cost of said improvement not specially assessed, including the cost of intersections, and damage awarded any owner of adjoining lands and interest therein, and the cost and expense of any such award shall be paid by the issuance of bonds in the manner provided by law.

Section 8. This resolution shall take effect and be in force from and after its passage and legal publication.

Passed April 1st, 1912.
HARRY ROSSEL,
President of Council.
Attest: HAROLD G. FRANKLIN,
Clerk of Council.
Approved by the Mayor this 3rd day of April, 1912. F. M. SWARTZ.
4-5-Fri-2t Mayor.

RESOLUTION

Be it resolved by the Council of the City of Newark, State of Ohio:

Section 1. That a sidewalk be constructed on the south side of Channel Street, between Maple Avenue and Mt. Vernon Road, of the character and in the manner following: To be constructed of artificial stone four feet wide. That the Clerk of Council be and the same is hereby directed to cause a written notice of the passage of this resolution to be served as required by law.

Passed April 1st, 1912.
HARRY ROSSEL,
President of Council.
Attest: HAROLD G. FRANKLIN,
Clerk of Council.
Approved by the Mayor this 3rd day of April, 1912. F. M. SWARTZ.
4-5-Fri-2t Mayor.

RESOLUTION

Declaring it necessary to construct sidewalks on various streets named herein.

Be it resolved by the Council of the City of Newark, State of Ohio:

Section 1. That sidewalks of artificial stone shall be constructed on the following named streets:

On the west side of North Fifth street, from Granville to High street.

On the south side of Grant street, from Union street to the west terminus of said street.

On both sides of Elmwood Avenue, from Locust Street to Whittle Point.

On the west side of Wright Street, from Granville Street, to the terminus of said street.

On the east side of Linden Avenue, from West Main Street to the north line of Lot No. 5091.

On the north side of Western Avenue, from Tenth Street to Eleventh street.

On the north side of Riley Street, from Williams Street to Union Street.

On the south side of Hancock Street from Williams Street to Union Street.

On the west side of Union Street, from Hancock Street to Williams Street.

In accordance with the plans and specifications therefor on file in the office of the Director of Public Service, which are hereby approved and in conformity with an ordinance, No. 2137, entitled "To establish the width of sidewalks and the mode of constructing the same, and fixing the penalties for the violation thereof," passed June 5th, 1911.

Section 2. That the Clerk of Council be and is hereby directed to cause a written notice of the passage of this resolution to be served as required by law.

Section 3. In the event of the neglect, failure or refusal of any or all of the property owners bounding and abutting on said improvement to construct a sidewalk within the time limited by law, the Director of Public Service be and the same is hereby authorized to do said work or have the same done, and all such expenses shall be assessed on all the property bounding and abutting on said improvement.

Section 4. This resolution shall take effect and be in force from and after the earliest period allowed by law.

Passed April 1st, 1912.
HARRY ROSSEL,
President of Council.
Attest: HAROLD G. FRANKLIN,
Clerk of Council.
Approved by the Mayor this 3rd day of April, 1912. F. M. SWARTZ.
4-5-Fri-2t Mayor.

NOTICE OF APPOINTMENT.

Estate of Hiram Arnold, deceased.

Charles C. Forry has been duly appointed and qualified as executor if the will of Hiram Arnold, late of Licking county, Ohio. Dated this 21st day of March, 1912.

ROBBINS HUNTER,
Probate Judge.
3-22fr3t

Big Opening Sale

Saturday, Apr. 6

In Our New Location---The Middle Of Arcade

The Business Center of Newark

In addition to the bargains advertised in last night's issue of this paper--We assure you of furnishing many more bargains which we expect to arrive today.

THE FAIR

Entrance Middle of Arcade also West Church Street

RESOLUTION

Be it resolved by the Council of the City of Newark, State of Ohio:

Section 1. That the sidewalk along the west side of the premises of Fred Lisey, on the east side of Vine Street, being Lot. 886, Evans' Addition, be repaired by replacing with artificial stone.

Section 2. That artificial stone sidewalks 5 feet wide be constructed on the west side of Penney Avenue from Tuscarawas Street to Chester Street.

Secton 3. That artificial stone sidewalks 6 feet wide be constructed on the east side of South Morris Street, from Race Street to the Canal, and on the west side of South Morris Street from East Main Street to Monroe Street.

Section 4. That artificial stone sidewalks be constructed on both sides of South Buena Vista Street from East Main Street south.

Section 5. That the Clerk of Council be and he is hereby directed to cause a written notice of the passage of this resolution to be served as required by law.

Passed March 19, 1912.
HARRY ROSSEL,
President of Council.
Attest: HAROLD G. FRANKLIN,
Clerk of Council.
Approved by the Mayor this 19th day of March, 1912.
F. M SWARTZ,
4-5-Fri-2t Mayor.

ORDINANCE NO. 2173.

For the Annual Budget and to Levy Taxes for Municipal Purposes for the Year, 1913.

Be it ordained by the Council of the City of Newark, Ohio:

Section 1. That there be levied and collected for municipal purposes for the year 1913 on each dollar of the valuation of real and personal property within the City of Newark, Ohio, returned on the grand duplicate as subject to taxation, 5.7 mills.

Section 2. That the levy above authorized for municipal purposes be apportioned as follows:

General	.00	mills
Safety	1.00	mills
Health	.112	mills
Service	1.48	mills
Hospital	.0705	mills
Library	.0375	mills

Section 3. That there be levied and collected on each dollar of the property aforesaid for the year 1913, the following additional sum: Sinking Fund and Interest, 3 mills.

Section 4. That the Clerk of Council has caused to be submitted to the County Auditor this annual budget as papers and information hereto attached, as required by Section 5649-3-a of the General Code of Ohio.

Section 5. This ordinance shall take effect and be in operation at the earliest period allowed by law.

Passed April 1st, 1912.
HARRY ROSSEL,
President of Council.
Attest: HAROLD G. FRANKLIN,
Clerk of Council.
Approved by the Mayor this 3rd day of April, 1912. F. M. SWARTZ,
4-5-Fri-2t Mayor.

Browne Grocery

New Location 12 Arcade Annex

Vegetables for Easter Dinner

Fancy Tomatoes	Asparagus
Weiant's Cucumbers	Mango Peppers
Green Beans	Southern Spinach
Wax Beans	New Beets
Head Lettuce	New Carrots
Cauliflower	Parsley and Mint
New Potatoes	Florida Celery

Fresh Roasted Coffees and Everything to Complete the Dinner

An Easter Festival

will be very incomplete without a good supply of Busy Bee confectionery. We furnish it put up in a large variety of forms, boxes and baskets, which make it very desirable to send as greetings to your friends. The well known purity and delicacy of flavor of our confections make them particularly attractive to all lovers of good, delicious and wholesome candy.

Th Busy Bee In Arcade

Just a Reminder

A Hasty Purchase Always Brings Disappointment

IF YOU HAVE PUT OFF YOUR EASTER SHOPPING UNTIL NOW, BETTER SAVE YOURSELF WORRY, by coming in and selecting from our large and splendid stock of new and bright all wool patterns. You will want your Spring Suit tailored to your individual wants Here you have the assistance of expert tailors—men who are accustomed to bringing out the ideas expressed by the novice. Your money should bring you 100 cents in value. We guarantee fit and workmanship, and our woolens are equal in quality to those selling at higher prices.

All clothes made by us pressed grtis.

UNION MADE **$15, $18 or $20** FIT GUARANTEED

Scotch Woolen Mills Co

25 N. THIRD ST. OHIO'S LEADING TAILORS NEWARK, OHIO

"The Kayser" Glove

The kind that don't wear out—

at the finger ends, and every pair contains—

A Guarantee that Guarantees

"a new pair free" if the "tips" wear out before the gloves.

There's a way to tell the genuine—

"look in the hem" for the name "Kayser." It is there for your protection.

"Kayser" gloves cost no more

than the "ordinary kind," and are worth double in quality, fit and value.

Don't accept the "just as good kind"

"look in the hem" for the name "Kayser."

Short Silk Gloves
50c., 75c., $1.00, $1.25, $1.50
Long Silk Gloves
75c., $1.00, $1.25, $1.50, $2.00

Julius Kayser & Co., Makers
New York

B-2

"Kayser" THE GUARANTEE THAT GUARANTEES

SOCIETY

Mrs. Malcolm Baker entertained with a bridge party on Thursday afternoon at the home of her mother, Mrs. O. C. Jones in Hudson avenue. The bridge game concluded with the prize award being made to Mrs. Howard L. Maddocks.

The guests were Mrs. Edward King, Mrs. Howard Maddocks, Mrs. Fulton Van Voorhis, Mrs. Joseph Pugh, Mrs. Walter Metz, Mrs. Carl Weiant, Mrs. J. Howard Jones, Mrs. Robbins Hunter, and Mrs. J. P. Shai, Misses Bertha Latimer, Bertha Fulton, Adelaide Jones, Nellie Jones, Ann Sprague, Margery Collins, Frances Collins, Mary Nichols, Lillian Kammerer, Ethel Brillhart and Marion Weiant.

The Alfretta club will dance on April 11, Thursday evening at Assembly Hall. This is the last of a series of dances this winter given under the direction of the club.

Miss Dorothy Edmiston has as her guest Miss Elsie Lilley of Ft. Myers Fla. Miss Lilley and Miss Edmiston will resume their studies at the Columbus School for Girls, Monday.

Miss Catherine Musser is entertaining this evening with a six o'clock dinner at the home of Dr. and Mrs. C. B. O'Hara in Hudson avenue.

Miss Mary Maholm is entertaining the members of her sewing club this afternoon out of compliment to Miss Louise Elliott, who leaves soon for her new home in the west.

The Knights Templar will have their annual reunion and dance on the evening of April 10 in Assembly Hall.

Headache Relief and No Danger

You run no risk when you use MUSTEROLE to relieve that headache and miserable feeling from cold or congestion. And it acts at once! MUSTEROLE is a clean, white ointment, made with the purest oil of mustard. Better than a mustard plaster and does not blister. Used externally and in no way can affect stomach and heart, such as some internal medicines do.

You should have a jar at hand and in your home. Best for Sore Throat—Bronchitis—Croup—Stiff Neck—Asthma—Neuralgia—Congestion—Pleurisy—Rheumatism—Lumbago—All Pains and Aches of the Back or Joints—Sprains—Sore Muscles—Bruises—Chilblains—Frosted Feet—Colds of the Chest (it prevents pneumonia).

Sold by leading druggists everywhere. Many of these druggists have the MUSTEROLE sign (shown below) in their windows. MUSTEROLE comes in jars of two sizes, 25c and 50c. Accept no substitute. If your druggist cannot supply you, send 25c and we will mail you a jar postpaid.

The Musterole Company, Cleveland, Ohio.

MUSTEROLE WILL NOT BLISTER

"Having used Musterole for a headache and a general bad cold, I can say it is all you claim for it if not more, and will recommend it to anyone seeking relief in short order."
JOHN FALLER, Cleveland, Ohio.

COURT NEWS

Will Admitted to Probate.

The will of Dr. John L. Gilpatrick, deceased, formerly of Granville has been admitted to probate.

Appointed Administrator.

William C. Bowman has been appointed adiministrator of the estate of the late Coreldah Bowman, of Madison township. Bond was fixed at $600.

Will Probated.

The will of the late Sarah Conard of Burlington township was admitted to probate Thursday. Matthew D. Reed was appointed executor with a bond of $800.

Easter Morning.....Otto Malling
Invocation and Lord's Prayer.

Appointed Administrator.

Charles W. Montgomery was appointed administrator of the estate of the late Sarah A. Baker. The bond was fixed at $1200.

Marriage Licenses.

William E. Swartz, Newark, Gertrude R. Black, Hebron.

James Franklin McCullough, Hanover, Sarah Elizabeth Coon, Hanover.

Ivan Mechling, Glenford, Delphia G. Amsbaugh, Thornville.

Clyde W. Hayman, Mt. Vernon, Lura E. Parsons, Appleton.

Isaac T. Evans, Newark, Mrs. Lena L. Hiser, Newark.

Admitted to Probate.

The will of the late Sarah Jane Maxfield has been admitted to probate. Carl Norpell was appointed executor with a bond of $3,000.

Common Pleas Court.

In common pleas court on Friday the court heard the testimony in the matter of the exceptions to the account of Keller, administrator of the estate of the late Thomas H. Keller, who died in March, 1906. The administrator conducted the business of the second hand store on Second street, this city, and exceptions have been filed to his account for the expenses of carrying on the business.

The court heard the arguments of counsel and reserved his decision.

Rip-p-p-p-p! Out Come Thousands of Dress Shields!

Hereafter, Madame, You Are Going to Feel More "Comfy" Under the Arms.

Girls, get a 25c box of PERSPI-NO right away at the drug store, and get one of the surprises of your life. It means the age of dress shields is gone.

No More Ruined Gowns, No More Dress Shields, If You Use PERSPI-NO.

PERSPI-NO keeps the arm-pits just as fresh and dry as any other part of the body. You can wear any weight of clothing, be in hot stuffy rooms, in a warm theatre or dance-hall and never over-perspire in the arm-pits. The colors in a colored gown will never run. The cloth will never fade, get stiff from perspiration and then rot and tear and ruin your gown at the arm-pits. Nevermore!

No more rolling up of dress shields like ropes under the arms. PERSPI-NO is a delightful powder, absolutely safe for everybody, and never harms any fabric. It's a wonder. Try it once, and be convinced. You apply it with a pad, which is packed with every box.

Satisfaction or money back.

PERSPI-NO is for sale at your druggist's at 25c a box, or sent direct, on receipt of price, by the Perspo Co., 2715 Lincoln Ave., Chicago. For sale and recommended in Newark by City Drug Store, Evans Drug Store, R. W. Smith.

FOLKS PAST FIFTY MUST USE CASCARETS

What Glasses are to Weak Eyes, Cascarets are to Weak Bowels—a Cent Box Will Truly Amaze You.

Most old people must give to the bowels some regular help, else they suffer from constipation. The condition is perfectly natural. It is just as natural as it is for old people to walk slowly. For age is never so active as youth. The muscles are less elastic. And the bowels are muscles.

So all old people need Cascarets. One might as well refuse to aid weak eyes with glasses as to neglect this gentle aid to weak bowels. The bowels must be kept active. This is important at all ages, but never so much as at fifty.

Age is not a time for harsh physics. Youth may occasionally whip the bowels into activity. But a lash can't be used every day. What the bowels of the old need is a gentle and natural tonic. One that can be constantly used without harm. The only such tonic is Cascarets and they cost only 10 cents per box at any drug store. They work while you sleep.

NEW COMPANY TAKES OVER KING STORE

For the past 80 years the name of King has been connected with the retail shoe business in this city but with the taking over of the old King company by the New King company, incorporated, on Thursday, the King family severs its connection with the store.

The new company is composed of business men of this city and will make a strong local organization. The incorporation papers have been applied for and until received there will be no announcement of the amount of incorporation nor the names of the stockholders.

The new owners took possession of the store Thursday afternoon and will endeavor to close out the present large stock as quickly as possible. New goods are arriving daily and as soon as the stock on hand has been disposed of the store will be remodeled on the interior and a new front will be put in.

Mr. Chris Hermann, who has been in the employ of the King company for 20 years, will be the manager of the new store. Mr. Fred King, the present manager, will retire.

It will be the aim of the New King company to maintain the high standard of efficiency of the Prout-King company and satisfaction and reliability will be the motto of the new concern.

NERVOUS WOMAN

Lost Sleep and Appetite — Is Now Well and Strong.

If men only understood better how fearfully a woman's strength is taxed by her monotonous round of household duties, they would not be surprised at an occasional spell of "nerves."

When a woman is strong and well she does not know what it is to be nervous—it is only when she is weak that her nerves go to pieces.

Mrs. R. A. Robinson, of West Grove, Pa., says: "I had a nervous trouble for some months, affecting both my appetite and my sleep. Soon after I began to take Vinol I felt ever so much better and now I am as well as ever. Vinol did me a lot of good."

Our advice to all nervous, run down women is—Take Vinol and regain your strength, then you will have no more nervous spells. This delicious cod liver and iron remedy without oil always agrees with the stomach, and it has made thousands of weak, discouraged, sickly women well and vigorous. We guarantee it—money back if Vinol does not please you. F. D. Hall, druggist, Newark, O.

FIRST THINGS

The first Sunday school for the education of youth in the doctrines of Christianity was established by Robert Raikes, an English journalist, who died 101 years ago today. In 1781 Raikes, who was the editor of the Gloucestor, England, Journal, employed a number of women to teach the poor children of Gloucestor. From that humble beginning the great modern institution of the Sunday school has grown. There are now about 300,000 Sunday schools connected with Protestant evangelical churches in the entire world, with about 27,000,000 scholars. Of these, about 14,000,000 scholars are enrolled in the Sunday schools of the United States, 875,000 in Canada, and 6,700,000 in England and Wales. These figures do not include the scholars of the Roman Catholic schools, who number about a million in the United States

Real Estate Transfers.

Asbury Leasure and wife to Allie O. Michael, 6 acres in Hopewell twp. $100.

Edmund Beem and wife to William Shannon, 55 acres in Lima twp. $2500.

Samuel B. Besse to Wililam Shannon, parcel in Lima twp. $1 etc.

Elvina Bates to Maria Ashbrook, part of 57 in Johnstown, $2500.

John Havens and Sarah M. Havens to William Shannon 30 acres in Lima twp. $1700.

John S. Jordan to Lester W. Albery, lot 55 Columia Center, $125.

H. R. Vorhees to Arthur E. Taylor 5 parcels in Union twp. $16000.

Ireneas P. Jones and Nettie A. Jones to Alice Alward lot 247 Granville, $1 etc.

EASTER BLOUSES
distinctive models to combine with suits

1886 CARROLL'S 1912

GLOVES
in every desirable shade and style

Easter and **Spring Apparel** in

Womens', Misses' and Juniors'

SUITS, DRESSES and COATS

Distinctive For High Class Styles

BEAUTY OF FABRICS
SMARTNESS OF CUT AND
FAULTLESS WORKMANSHIP

INVESTIGATE!

Then You Will Know That There Is No Place Like

JOHN J. CARROLL'S FOR VALUES

NECKWEAR
The very latest novelties

CORSETS
Correct in every detail

SILK HOSIERY
to match suits

WHEN IN DARKNESS WHAT DO YOU DO?

Strike a light, of course. If you are suffering from eye strain, you need more than a light—you need a pair of correctly made and fitted glasses, so that you will get the benefit of light.

Your lighting may be wrong and your eyes wrong. Think it over and come to us. Our references: Any one of the thousands we have served. We grind our own lenses and can always fit you with exactly what you need. Haynes Bros., 8 North Park Place. Optical office hours, 8 a. m. to 11 and 1 p. m. to 5, except Fridays. 1-3-5

NOTICE FROM THE HEALTH OFFICER

Office Health Department Newark, O. April 4, 1912.

It is hereby ordered that henceforth all unburnt tin cans, garbage, etc., must be placed in covered water tight garbage cans or vessels and not mixed with other rubbish.

4-2t HEALTH OFFICER.

SOLDIERS' REUNION.

Preparations are now being made for the Thirty-fourth Annual Reunion of the Seventy-sixth Ohio Volunteer infantry which will be held in Memorial Hall Newark, Wednesday, September 18, 1912.

All members of the association, also their sons who are now members are requested to be present and help make this the best reunion we ever held.

Dinner will be served in the hall and the exercises will close with our usual grand march around the square.

ELIJAH BECKHAM, Pres.
Marysville, Ohio.
C. W. Hull, cor. sec'y. 69 Chestnut street, Newark, Ohio.

Granted Divorce.

The probate court has granted Mary Endter a divorce from Paul F. Endter on the grounds of alleged gross neglect of duty, abuse and a failure to provide. Henry C. Ashcraft represented the plaintiff.

MURESCO

Beautiful, Durable, Economical

Muresco is more artistic than wall paper or paint and costs far less. Can be used over rough or white walls or paper. It does not chip, peel or rub off if properly applied, and is ABSOLUTELY SANITARY.

Muresco can be easily and quickly applied by anyone, experience unnecessary. A 35c package will give the side walls of an ordinary room two coats, much easier to muresco ceiling than to clean it. Color card and further information freely given for the asking.

ELLIOTT HDW. CO.

ROSENBACH'S
MEN'S SHOES AND OXFORDS.
SEVERAL NEW LOTS
IN THIS WEEK
FROM WHICH YOU CAN
SELECT YOUR NEW
SPRING SHOES
FOR $2.50 A PAIR.
WITH THE ASSURANCE
THAT YOU ARE GETTING THE
STYLE, FIT AND WEAR
OF $3.50 TO $4.00 VALUES.
ASK THE MAN WHO HAS
WORN THEM.
HOWELL SHELDON
32 N. FOURTH ST.

Lowney's Chocolates

The kind that every one likes. We make special effort to always have our Candies fresh and good. We have different size packages, to suit all pocket books.

5c. to 50c. A BOX

CRAYTON'S DRUG STORE
South Side

EASTER GREETING

If you are in need of

Cut Flowers or Potted Plants

look over out large assortment and get prices before buying elsewhere. We have the most exclusive flower store in Newark.

Orders promptly delivered.

THE ARCADE FLORIST

Phone 1840 Phone 1840

Lamson & Hubbard

Hats

Best in America

For Sale by
ROE EMERSON
NEWARK, O.

CAPITAL & SURPLUS $325,000.00

Constant Security

The Safe Deposit Boxes in our massive fire and burglar proof vault provide the most complete protection for valuable papers, jewelry and other articles. Every modern device for providing absolutely safety has been employed and customers are guaranteed constant security for their valuables at all times.

Boxes rent for $3.00 and upwards per year.

The NEWARK TRUST CO.
NEWARK OHIO
INTEREST PAID ON SAVINGS

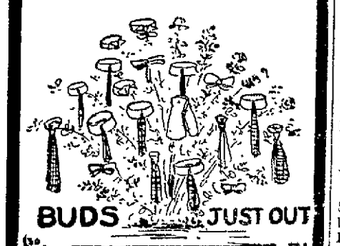

A Bunch of Buds Just Opened

Spring Ties, Collars, Shirts, Neckwear.

Springtime permeates our whole store.

The foremost tailors and haberdashers are our fountain sources of supply---Contributing the products of master minds.

We sell swell furnishings and Hats.

We clothe you to suit your individual taste.

The Great Western

ORPHEUM

IN THE ARCADE.

O. G. Murray's Approved Vaudeville.

Bill for Thurs., Fri. and Sat.

??? Laura ???

The Girl in the Parrot

Le Roy Sisters

Goodhue & Burgess

Al Rosedale

And a Featured Licensed Film

Matinee Daily at 2:15 p. m. Evening at 7:30 and 9.

PRICES—Matinee, 10c to all. Evening, 10c and 20c.

Sundays Only—3 reels of latest licensed motion pictures continuous from 1:30 to 10:30

ADMISSION 5c

Call Us

If a loan or $10.00 or more will help you do your spring purchasing and straighten up your little bills.

We will loan you whatever amount you need, giving you from one month to one year in which to repay.

Loans

Made on Furniture, Pianos, Horses, Wagons or any good Chattel Security. Call, write or phone. We will be pleased to explain our methods of loans whether you borrow or not.

New York Finance Co.

14½ North Second St.
Citz. Auto 1319.

IN PARAGRAPHS

MASONIC CALENDAR.

Acme Lodge, F. & A. M.
Thursday, April 11th, 7:30 p. m. Regular.

Newark Lodge, No. 97, F. & A. M.
Regular, April 5, 1912, 7:30 p. m.

Warren Chapter, No. 6, R. A. M.
Special convocations Monday, April 8, 22 and 29. Work in degrees and balloting.

Bigelow Council, No. 7, R. & S. M.
Stated assembly, Wednesday, May 1, 7:30 p. m.

Loyal Order of Moose Calendar.
Meets every Thursday evening. House Committee every Wednesday evening.

Erman's Original Cut Rate Drug Stores save you money. Arcade, 405 W. Main, 361 East Main 7-21-tf

We have some beautiful styles of Compton-Price Pianos on our floor in Avalon Building. Both phones. 4d3t

Watch our windows every day for specials—Erman's Cut Rate Drug Stores. 7-21-tf

Browne's Grocery for "Everything Good To Eat." W. Kellenberger, Proprietor. 12 Arcade Annex. 10dtf

Danger in Drinking Bad Water.
Don't wait until you are sick but order an ounce of prevention. Chalybeate Spring Water is absolutely pure. We invite inspection. Auto phone 1318. Bell phone 741-X. Office over City Drug Store.

Let us book your order for an Indian motocycle today. Don't wait until the rush is on. 3-30-tf.

Pianos moved with care by Phil Vogelmeier, East Main and Easy streets. 3-27d1m

We cut on everything and our motto is "One Price to All." Erman's Cut Rate Drug Stores. 7-21-tf

A call at our store will convince you that we have the finest line of Pianos ever handled in Newark. Oliver Piano Store, Avalon Building. Both phones. 4d3

Compare the Indian prices with the other fellows. 4 h. p. magneto free engine clutch, $200 7 h. p. $250. The George T. Stream Co. 3-30tf

Compare the 1912 Harley-Davidson Motorcycles with the other cheaper machines. American Machine Co. 2d5

Ride a Harley-Davidson Motorcycle and you are sure you are riding the best. American Machine Co. 2d5

Wehrle Stoves at Gleichauf's. 10-3-tf

Dr. A. V. Davis, Dentist.
Teeth extracted without pain. Office 6½ W. Main, over City Drug Store. Cit. phone 1318 Bell phone 741-X. 10-2tf

Complete line of flower and vegetable seeds at the Arcade Florist's. Get their prices. 23tf

Wehrle Stoves at Gleichauf's. 10-3-tf

APPLEGATE BROS.
Bicycles - Sundries - Repairing
ARCADE ANNEX
3-25dtf

Get a demonstration of the Harley-Davidson Motorcycle. American Machine Co., 25 W. Church St. 2dd5

Shampooing, Manicuring, Massaging. See Mrs. Louise Moore, 33 1-2 N. Third street, over Conrad's Grocery. Automatic phone 1558. 3-3t

Erman's Cut Rate Drug Stores give you the best for the least money. See our windows today. 7-21-tf

Let us do your plumbing and heating. Both phones. The George T. Stream Co. 78 W. Main. 30-tf

Baptist church, Saturday, April 6, will hold market at Market House. Chickens, cake, etc. 4d2

Don't put off making those repairs. Newark Lumber Co.

Lawn mowers sharpened and repaired at Parkison's, Elmwood Court. mwftf

See the world-renowned Estey Piano at the Oliver Piano Store, Avalon Building. Both phones. 4d3

AUDITORIUM

Saturday, Sunday and Monday April, 6—7—8

Afternoons—1:30 to 5 p. m.
Evenings—6:15 to 10 p. m.

HIGH CLASS PHOTOPLAYS

5 REELS CHANGED DAILY 5

5c ALL SEATS 5c

Quarter Century Ago.

(From Advocate, April 5, 1887.)

Mr. Eli Hull, Dr. Charles H. Stimson and Hon. A. B. Clark visited Columbus this morning.

Mr. Matt Rigger received from Baden, Germany, a fine German Basset hound.

Rev. Mr. Shane of the West End was agreeably surprised last evening by about seventy-five of his friends and neighbors.

Word was received here of the death of Mrs. Anna E. Larimore, which occurred at her home near Union Station this morning.

Fifty Years Ago Today. April 5.

The United States military telegraph corps was organized with Anson Stager superintendent. The advance guard of the Army of the Potomac reached the Confederate outposts in front of Yorktown, Va.

Twenty-five Years Ago Today.

The interstate commerce law went into effect.

Fusion in Chicago defeated the Socialist ticket by nearly 30,000.

A VALUABLE SUGGESTION

IMPORTANT TO EVERYONE.

It is now conceded by physicians that they kidneys should have more attention, as they control the other organs to a remarkable degree and do a tremendous amount of work in removing the poisons and waste matter from the system by filtering the blood.

During the winter months especially, when we live an indoor life, the kidneys should receive some assistance, when needed, as we take less exercise, drink less water and often eat more rich, heavy food, thereby forcing the kidneys to do more work than nature intended. Evidence of kidney trouble, such as lame back, inability to hold urine, smarting or burning, brick-dust or sediment, sallow complexion, rheumatism, may be weak or irregular heart action, warns you that your kidneys require help immediately to avoid more serious trouble.

An herbal medicine containing no minerals or opiates, has the most healing influence. An ideal herbal compound that has had the most remarkable success as a kidney and bladder remedy is Dr. Kilmer's Swamp Root.

You may receive a sample bottle of Swamp Root, by mail, absolutely free. Address Dr. Kilmer & Co., Binghamton, N. Y., and mention the Newark Daily Advocate.

The famous Compton-Price Pianos are noted for their artistic workmanship and beauty of tone. See Oliver Piano Store, Avalon Building. Both phones. 4d3

Collins: Haberdasher for Easter Hats, Shirts, Neckwear and Hosiery. 5-2t

Notice.
I will not be responsible for any debts contracted by my wife, Gertrue Harris. A. G. Harris. 4d3x

Our goods our right, our prices are right, our terms are right, at Oliver Piano Store, Avalon Building. Both phones. 4d3

Gabkee Shoe Store, 317 E. Main. 4 3t

Notice.
If you need plumbing or gas fitting call O. E. Seward. Citz. phone 3302. 4-6

Honest Pianos at Honest Prices. Oliver Piano Store, Oliver Building. Both phones. 4d3

Now is the time to make repairs and improvements. Newark Lumber Company.

Let Vogelmeier's Transfer pack, move or store your furniture. 126 East Main street. 3-27d1m

Another Burglar Last Night.
Why not carry burglar insurance. Rate very low. Aetna Insurance Co. covers everything. You can't lose when holding an Aetna policy. E Cary Norris, 1st Nat. Bank bldg. 5-1t

Company G.
Federal inspection of Company G, Fourth Ohio Infantry will be held at armory at 6:30 Monday evening. The inspection is made by Col. Sharpe, U. S. A. in the interests of the U. S. government and every enlisted man must be present. 5-2t

Thirty-Six Hours Till Easter.
Shoes and Oxfords. Newest fads.
Gloves, purses and belts.
Hats of distinction.
Long's Department Store. 5-1t

See Levitt & Bowman for dainty Easter gifts, beautiful neckwear, handkerchiefs, ear drops, stick-pins, hat-pins, bar pins, etc. 5-1t

Levitt& Bowman's corsets are correct in style and fit, and our prices and services are right. Once a customer, always a customer. 5-1t

To Receive Communicants.
Rev. Cosgrove, minister of the Second Presbyterian church will be in the session room of the church, Saturday morning from nine to twelve to receive new communicants. The session will meet on Sunday morning at 9:30 for the same purpose.

Clean Up Day Hint.
The Licking Light and Power Co. has mailed post cards to customers reading as follows: "Don't forget clean-up day, April 9th. This is the big clean-up day and don't forget your electric lighting fixtures. They need cleaning. Do this and you'll see a difference in your illumination."

FIRST PRESBYTERIAN CHURCH SUPPER
SATURDAY EVE., 4:30 to 7:30

MENU.
Roast Beef.
Mashed Potatoes. Gravy. Lima Beans
Deviled Eggs.
Jelly. Pickles.
Hot Biscuit. White Bread.
Coffee. Tea.
Cake. Sherbet.
25 Cents. 4-2

GASES IN STOMACH POISON THE BLOOD

Gas forms in your stomach because the food you eat ferments and turns sour.

Allow this fermentation to go on and these gases become poisonous and the poison gets into the blood.

MI-O-NA stomach tablets stop the fermentation almost instantly, turn the poisonous gases into liquid, and eliminate the poison mostly through the kidneys.

If you have any stomach trouble such as gas, sourness, heaviness, flatulency, or shortness of breath, MI-O-NA will give gratifying relief in five minutes.

They are sold on money back plan for acute or chronic indigestion, nervousness, dizziness, headaches, sleeplessness, etc. Sold by Evans' Drug Store and druggists everywhere for 50 cents a box.

Special sale Saturday Virginia Dare. Quarts 45c. Burrell's Liquor Store. 5-1tx

Collins: Haberdasher makes suits to your individual measure and guarantee. Fit, style and workmanship. 5-2t

Special sale Saturday Virginia Dare. Quarts 45c. Burrell's Liquor Store. 5-1tx

MESSALINE PETTICOATS
Irish Crochet Lace and Gloves
At Special Prices
MISS JEN GREEN
59 Hudson Ave.

Special Dance Tonight.
Academy. Gents 25c. Ladies free

Special prices on fancy ribbons and hair ribbons. Best quality cheapest in the end. Levitt & Bowman.

Special sale Saturday Virginia Dare. Quarts 45c. Burrell's Liquor Store. 5-1tx

Special Dance Tonight.
Academy. Gents 25c. Ladies free

Levitt & Bowman have a lot of beautiful lace yokes, coat sets, collars and linen collars, prices right.

Painting the Standards.
A force of painters are engaged in putting a fresh coat of green paint on the lighting standards around the square.

Back on Job.
Constable Robert Forgraves of Squire D. M. Jones' court, who has been quite ill with an attack of indigestion has recovered and is again at his duties.

Preparing for Clean-Up.
A meeting of the chairman of the north, east south, west, central and Woodside associations with their committees will be held in the Board of Trade room in connection with the Board of Trade committee tonight. Clean up day is April 9.

EZO FOR BUNIONS

Corns, Callouses and Tired, Aching, Burning, Swollen and Ill-Smelling Feet.

Rub on EZO and rub out all soreness and misery from poor tired out feet.

Walking is a pleasure; dancing a joy after you have treated your feet to a rub with EZO the refined ointment.

Don't forget the name, EZO for the feet, the only real thing for making feet feel fine and comfortable. 25 cents a jar at Evans' Drug Store, and money back if not satisfied. Nothing so good for chilblains, chapped face and hands and rough skin, mail orders filled by EZO Chemical Co., Rochester, N. Y.

ABE MARTIN SAYS:

Blamed few things look as shiftless as a man behind a stove.

Ther haint nothin' as deceivin' as a putty lead pencil.

CASTORIA

For Infants and Children.

The Kind You Have Always Bought

Bears the Signature of Chas. H. Fletcher

The WANT ADS

The usefulness of our classified columns lies in the fact that anybody can use them to advantage. No matter what you want to buy or sell, trade or exchange—no matter what you need, there are results for you in these columns. This way you deal directly with owners and buyers. A trial will convince you of their value. Three lines, three days, 25 cents.

FOR SALE—REAL ESTATE

Fine modern house in West End. Special price for 10 days. F. H. Keenen, 47 West Main st or phone 3854 5d3t*

80 acres fine land close in. Will rent for $480 per year. 46 acres fine land $3500. W. W. Woodfill, 1414 N. High street. Columbus, O. 5-d3t*

Six-room house, with outbuildings, 3 acres of ground; good paying business with the property; has electric lights, good water and sewage. Inquire at Interurban Station at Black Hand, or call 1621 Automatic. 4d3t

Six-room house in Amherst Addition. Cheap if sold at once. Bell phone 946-R. 4d3x

10 a. on car line well improved $3000. 46a. improved 1 mi. to town $4,000. 20 a. 5 miles away, improved $2000. 36 a. highly improved 1 mile to car $4,500. 50, 60, 80, 100, up to 500 a. all improved. C. R. Patterson, Hebron, Ohio 3-19-tf

A well improved farm of 90 acres, ten miles out. Will take part in city property. Rees R. Jones. 3d3t*

Talk to us about real estate. If you are expecting to buy real estate it will pay you to see us before you buy. We have some wonderful bargains too numerous to mention; in city property as well as farms. No trouble to show you what we have for sale. Rees R. Jones. 3d3t*

1350 Men's suits 3 3to 44. Stephan, 4th and Main. 3d3t

Five-room house, John St. Inquire E. P. Hildreth, Franklin's Insurance Agency, Trust Building. 2d12

200 pair lace curtains $1.50. $2.00 values for $1. Stephan's, Fourth and Main. 93d3t

128 acre farm 2 1-2 miles from Newark. Well improved, good land. Very easy terms. or small property in trade. $105 per acre. J. F. Moore & Son. 4-dtf

7200 pair A mor Plate hosiery. Stephan's Fourth and Main. 3d3t

My residence at 21 North Pine st.; 7 rooms, cement cellar and walks, gas; city water; cistern; new auto house; stable, poultry house; out-house; fruit 200 feet from city, interurban and Granvile cars. Edwin M. Larason, at residence or Court House. 3-30 *6t

Real estate bought, sold or exchanged. Rents collected. Automobile to exchange for house or lot. I. M. Phillips, Lansing Block,. 30*6t

2950 pairs men's and women's shoes. Stephan's, Fourth and Main. 3d3t

New modern house, Neal ave; owner moved to farm. Must sell, make offer.

WANTED — MISCELLANEOUS

Washings Cal at 269 North Fifth st. 5d3t

Your clock to repair; called for and delivered. Send postal to F. A. Loar, 49 Franklin st., city 5d1m*

500 men and women to come to Workmen Hall, 31 1-2 S. Park and hear cause, effect and remedy for trusts, by J. S. Renshaw, Sunday, April 7, at 8 p. m. Admission free. 4d3x

To clean house by the day. Inquire 157 Jefferson St. 4d3

Two or three furnished rooms for light housekeeping. Inquire K. C., care of Advocate. 4d3x

Extra shoe salespeople for Saturday. Apply Howell Sheldon, 32 N. Fourth street. 4d2

1400 Men to buy "Bostonian" shoes and Oxfords. Stephans. 3d3t

Six-room house, full lot and stable, close to Wehrle foundry. Address P. A. P., care Advocate. 3-3t

1000 men and ladies to buy good shoes. Stephan's Fourth and Main. 3d3t

Parker & Linard, painters and paper hangers Bell phone 467-X. Auto phone 4898. 3-6t*

A good blacksmith to rent a house and shop in good location. Address C. Hartman, 355 Eddy street. 3-3t*

Good saddle horse. Give size, age and full particulars. P. O. Box 341, Newark, O. 3d3t*

150 Ladies Jacket Suits to fit this week. Stephans' Fourth and Main. 3-3t

220 lady customers in our Millinery department. Stephan's Fourth and Main. 3d3t

To correspond with a young lady over 25 years of age. Address "J. D." care Advocate. 2d6t*

It is known that there are no better teeth made than our $8 ones. Albany dentists 31 1-2 So. S. Square.

Your autombile springs to weld and make new of the best of quality. J. W. Thompson, 23 East Railroad st. Phone 4359 Automatic. 3-29tf.

Your carriages, automobiles and delivery wagons to re-rubebr, rebuild and paint. Orders for new work promptly filled. Phone 4359 Automatic. J. W. Thompson, 23 East Railroad st. 3-29tf

You to know that you can get good work, low prices and a square deal at Albany Dentists, 31 1-2 So. S. Sq.

FOR SALE — MISCELLANEOUS

Horse, surrey and harnesss, in whole or part. Bay mare, 8 yrs. old, city broke. Surrey practically new. Phone 1636 or 1329 after 6 p. m. 5d2x

Two floor, two counter, two candy, one street show case—or must be moved. Long's Dept. Store. 4d3

Horse, wagon, top buggy and harness; draft horse suitable for transfer; weight about 1050. Inquire 35 East St. 4d3x

Oysters, 30c qt.; calf brains, pork chops, 12 1-2c and 15c.; beef is not too high. Union Market Co. 4d3

United States patent. A winner if properly handled. Address Box 7548 care Advocate. 4d3t*

Pure maple syrup for sale. Evaporator made full weight, price $1.10 per gallon boxed and delivered at the freight office Alexandria, Ohio. Address Walter Castle, Alexandria, O 3d3t*

Old fashioned dry corn 7 cts a pkg. 4 pkg. 25 cents. Country dried apples. 3 lbs. 25c. Hugh Elis, 24 W. Church

Mary Renz, 123 North Seventh street, Orpheum tickets.

Shade trees. Mrs. Merchant, 275 Elmwood, Manual tel. 222 Red, Write or call 1-12t

High grade spraying material. Lime, sulphur $7.50 per barrel. $1.00 in return for barrel. Arsenate of lead $8.50 per lb. Cit. Phone 96. The Cherryhill Fruit farm. Toboso, O. 1-16d3mo.

1500 bu. choice northern grown seed oats Osburn & Kerr, Indiana Street Both phones. 9 tf

FOR SALE OR EXCHANGE

For real estate, five passenger Packard Auto, fully equipped. Good conditon. E. T. Rugg, Automatic phone 1212. 3d3t*

Farms from 5 to 100 acres for sale or exchange for city property. Some of these are on or near car line. A. P. Nichol, Granville, O., 30-6t*

FOR SALE—LIVE STOCK

Good Jersey cow, for sale cheap. Geo. Spandler, Cherry Vale addition. 5d3t*

One extra good cow. Safe for anyone to handle. Inquire 191 South Second street. 3d3t*

FOR SALE—POULTRY, ETC.

Settings from my R. C. R. I. Reds. Finest strain in county. Special price on incubator lots. W. Mohr, 342 W. Locust street. Phone 3701. 5d3t

For water well drilling call W. H. Wise, dealer in pumps, pipe wind mills, gasoline engines, tanks, all kinds of pump repairing. Automatic phone 1280, or rear 400 West Locust street. 3-19-d1mo*

L. F. Voight 43 Granville street Orpheum tikets.

All Licking County Democrats to call at headquarters, 41 South Second Street. A fine Licking co. map free. Mac Mossman. 14-d1mo

PUBLIC SALE

I will offer at public sale on the Lewis farm 6 miles north of Newark, near Lock School House on Monday, April 8th, the following property to-wit: One draft mare colt, 2 years old; one standard bred mare 3 years old; one draft mare coming 7 years old. one cow, 30 head two year old sheep, 35 shocks of corn, two sets of double harness and all farming implements, good as new. To commence at 1 o'clock. Terms made known on day of sale. Jno. L. Hughes, 3d3t*

Auction Sale of Household Goods.

Having had consigned to me the house hold goods of the late George A Wilson, deceased, I will sell the same at public auction at the corner of West Main and Fourth street on Saturday morning, April 6th commencing at 9 o'clock a. m. The following is a partial list of goods: One good Brussels carpet, four parlor chairs, one small oil painting, etching and color pictures, 3 marble top tables, table glass and china ware, one elegant silver tea set. (This is an old set). five beds, springs and mattresse, one genuine hair mattress, one mahogany wash stand, two large roomy wardrobes, one of cherry. Stoves and kitchen furniture, two cupboards, two ice cream freezers and many other articles too numerous to mention. Col. W C. Seward, auctioneer. B. O. Horton, clerk. 3 d3t

NOTICE OF APPOINTMENT.

Estate of Syrena Haver, deceased.

George W. Haver has been duly appointed and qualified as executor of the will of Syrena Haver, late of Licking Co., Ohio. Dated this 2d day of April, 1912.

ROBBINS HUNTER,
4-5-F3 Probate Judge.

NOTICE OF APPOINTMENT.

Estate of Charles White, deceased.

James R. Fitzgibbon has been duly appointed and qualified as administrator of the estate of Charles White, late of Licking County, Ohio. Dated this 27th day of February, 1912.

ROBBINS HUNTER,
4-5-F3 Probate Judge.

New Mexico will be known as the "Sunshine State" and Arizona as the "Valentine State."

WANTED—MALE HELP

A boy at the Licking Laundry. 5-3t

To hire good man on farm, by the month. J. L. Hall, mile and half north of Vanatta. Bell phone 445-X-1 4d-3t

Wanted—Shooters to send for our Credit Catalogue of all popular makes of guns, sold on confidential credit. Rummel Arms Co., Dept. A, Toledo, O. 4d2x

Cabinet Makers. Apply at once. Newark, Ohio, Furniture Co. 4d3

Boys 16 to 18 years old to to learn trades. Enquire 8 a. m. Employment House, Wehrle Co. 3-3t

Men at the Buckeye Rolling Mill Co. Apply at the works. 3-23tf

COREMAKERS FOR BRASS AN ALUMINUM

Wages $3.00 to $3.25 per day; steady work; 54-hour week and open shop; will provide accommodations for time being. Murphy-Potter Co., Detroit, Mich. 4-3d3t*

WANTED—FEMALE HELP

A lady to do canvassing. Citz. Phone 3828 House No. 20. North First st. 5-d3t*

Woman of ability for part or whole time. Good income. Address May Alexander, 104 A., 441 Potter Ave., Astoria, L. I., New York. 5d1x

Middle-aged woman as housekeeper. Call Auto phone 3388 in evening. 4d3x

Pastry cook and upstairs help. Call in person at the McDaniel Cafe. 3-3t

Good girl for general housework. No washing. Apply at 139 N. Buena Vista street or call Bell Phone Main 324. 3-3t*

WANTED—AGENTS

A good reliable agent wanted to handle a 45 per cent proposition. See Mr. Zimmer at the Warden at once. 4-5d2t*

FOR RENT

Nice flat in Union block, water and heat furnished. Phone 1193 or inquire of Carl Norpell. 5d3t

A seven room house. Inquire at 396 Florence street. 5-3t*

House and garden on farm near Clay Lick station. Reliable persons only need apply. S. L. Vermillion, 232 East Main St. 4d3

Corn ground for rent, on the shares. two miles north east of Newark. Citizens' Phone 265. 3-3t.

Eight room house on Hudson avenue, Inquire Dr. Carl Evans. -d3t

Furnished room; 3 minutes' walk from square. Call Auto phone 3302. 3-27-dtf

Eight room modern house in good condition, located in the north end. Inquire E S. Randolph, 707 Trust bldg. 3-26-tf.

Fine nine room house, modern, coal furnace. Corner Neil ave. and W. Main st. Will O'Hannon, R. F. D. 1. Auto phone 5381. 326dtf

Nine room residence, modern conveniences. 200 Hudson ave. Call Citz. Phone 1764. 25-dtf

A suite of furnished rooms for light house keeping with bath within one block of square. 71 1-2 E. Main phone 1822. 9tf

Newly furnished rooms. Modern. North east cor. Locust and Fourth Sts. 371 mo

MISCELLANEOUS

Bring back the collar and tag taken off Ryan's black dog and get a reward, at Union Market Co. 4d3

Easter Bazaar, Woodside Presbyterian church. Friday afternoon and evening. Home made food stuffs needle work, etc. Ice cream and cake 10 cents. 3d3t

Paper hanger and Painter, Satisfaction guaranteed. E. J. Long, 148 West Locust St. Phone 4809. 3-14-1m

NOTICE OF APPOINTMENT.

Estate of William Allen Veach, deceased.

Charles C. McGruder has been duly appointed and qualified as administrator of the estate of William Allen Veach, late of Licking County, Ohio. Dated this 3rd day of April, 1912.

ROBBINS HUNTER,
4-5-F3 Probate Judge.

NOTICE OF APPOINTMENT.

Estate of Achille Ginliani, deceased.

Charles Guiocciuo has been duly appointed and qualified as administrator of the estate of Achille Ginliani, late of Licking County, Ohio. Dated this 3rd day of April, 1912.

ROBBINS HUNTER,
4-5-F3 Probate Judge.

NOTICE OF APPOINTMENT.

Estate of John V. Wells, deceased.

Minnie E. Wells has been duly appointed and qualified as administratrix of the estate of John V. Wells, late of Licking County, Ohio. Dated this 3d day of April, 1912.

ROBBINS HUNTER,
4-5-F3 Probate Judge.

NO STORE OPEN AFTER 10 P.M. SATURDAY EVENING

Retail Clerks' Local, No. 178

O. G. Warrington, Pres. C. D. Bope, Sec.

NEWARK MONUMENT COMPANY

PHONE 1404

MEMORIALS of QUALITY

GOLD DUST

makes clean, healthy homes

Gold Dust acts like magic on dirty floors, doors and woodwork. You do not have to bend until your poor back is nearly breaking in an effort to scour and scrub away the dirt. Add a heaping teaspoonful of **Gold Dust** to a pail of water and the **Gold Dust Twins** will do the rest.

Gold Dust makes floors and doors spotlessly white. It searches out dirt, germs and impurities from every crack and crevice.

Gold Dust makes home—"sweet" home. Save your strength by calling **Gold Dust** to your aid.

Gold Dust is sold in **5c** size and **large** packages. The large package means greater economy.

"Let the GOLD DUST TWINS do your work"

EXTRA EXTRA

All about the big values in Easter Suits for Men Boys and Children at

The Great Western

Come in and get our prices before buying. It will pay you.

When You Buy Cakes

here, you are assured of getting the best and most delicious. We suggest that you try our

CREAM HORNS

They delight all

Weiant & Crawmer

IN PARAGRAPHS

Called Away by Illness.
Mr. Orville Kiger was called to Muncie, Ind., today by word he received of the serious illness of his father.

Spending Easter Here.
Charles Hager,; city salesman for the National Biscuit Company at Akron, Ohio is spending Easter with his parents here.

Moved to New Home.
Mr. and Mrs. Ray Cunningham who have been living in Hudson avenue have removed to their new home in Mound Court.

Live Pets for Easter.
For Easter get your live pets at Lippincott's Rabbits, guinea pigs, baby chicks, Canary Birds, poll parrots and gold fish. 61 Hudson ave. 1tx

Templar Inspection.
The Knights Templar annual inspection takes place Tuesday night April 9. The inspecting officer is Rt. Eminent Sir Knight Campbell N. Voorhees.

Special Clean-up Notice.
Rubbish must be deposited upon the streets close to the curb on Clean up day, April 9, not in the alleys. Garbage must not be placed with the rubbish. People must cart away their own garbage. 4-5d3t

Small Blaze.
A fire which originated from burning rubbish in the rear of the office of Dr. Wm. H. Knauss, set fire to a small building about 2 o'clock Friday afternoon. The blaze was extinguish- before the arrival of the department. No loss.

Sprinklers Needed.
The high winds today whirled the dust about the streets of the city and made pedestrians long for the days of the sprinkling wagon. It really wouldn't be a bad idea to force the summer a little by the appearance of the "water wagon."

Will Manufacture Boxes.
Frank A. Bolton and Jasper Jones went to Lancaster, Ohio, this morning to complete arrangements with the Oak Novelty Company of that city for the manufacture of beer boxes and milk cases of the type invented by Mr. Jones.

Leaves to Take Position.
Mr. S. B. Peacock who has been connected with the Holophane Company since its locating here left to take up work with the Philadelphia Electrical Co., at Philadelphia. Mr. Peacock will have charge of the supply department. Mrs. Peacock will have charge of the supply department. Mrs. Peacock and children went to Atcol, N. Y., where they will reside for the present.

Roe Emerson's clothing store will close promptly at 10 o'clock on Saturday nights. Make your purchases early.

LAST NIGHT OF REVIVAL AT THE A. M. E.

Dr. J. G. Robinson, the Noted Colored Evangelist Has Met With Splendid Results.

Tonight is the last night of the revival at Trinity A. M. E. church. Arrangements will be made for a number of extra chairs. Quite a number were turned away last night.

Many said that Dr. Robinson preached the strongest sermon of the series last night. The Doctor said: "Having been asked what have been results of the meeting, I wish to say several new members have joined the church, several members of the church have agreed to quit dancing, several members came forward and reconsecrated their lives to the service of God.

Several strong white men and women have expressed to me that they have been lifted to higher spiritual planes, and some have told me that the meetings have caused them to change their way of living. All in all we have had a good meeting. Mrs. Robinson and Mrs. Ida B. Ronsome led a very interesting song service. Everybody invited to hear Dr. Robinson's last sermon tonight. A special offering will be taken tonight for Dr. Robinson.

Children's novelties in Suits and Hats at ROE EMERSON'S, Cor. Third and Main.

"I have been somewhat costive, but Doan's Regulets gave just the results desired. They act mildly and regulate the bowels perfectly."—George B. Krause, 306 Walnut Ave., Altoona, Pa.

April 4 in Pugilistic Annals.

1902—Battling Nelson knocked out William Rossler in 3 seconds at Harvey, Ill.

1904—To Allen, retired heavyweight champion, died in St. Louis.

1904—Kid McCoy knocked out Henry Placke in 2 rounds at Philadelphia.

1906—Sam Langford defeated Joe Jeanette in 15 rounds at Boston.

1909—Sandy Ferguson won on foul from Jim Barry, 10 rounds, at Boston.

1909—Jimmy Clabby and Dick Fitzpatrick, 8 rounds, draw, at Memphis.

1910—Jimmy Walsh and Young Britt, 10 rounds, no decision, at Schenectady

It is possible to ignite gas by sparks from a telephone. Hence in all German gas works the telephone bells are covered with wire gauze.

In regard to the change in the hour of closing Saturday nights I wish to inform my patrons that tomorrow night and hereafter this store will close at 10 o'clock. I make this statement that late buyers may not be disappointed. ROE EMERSON, The Clothier, Cor. Third and Main.

Our Big Easter Sale Just Comes in at The Most Opportune Time

THE WHOLE FAMILY TO SUPPLY WITH BRIGHT, NEW SPRING EASTER FOOTWEAR, AND THE GREAT BARGAINS TO BE HAD AT OUR STORE (TOMORROW) SATURDAY WILL SET THE WHOLE TOWN TALKING. YOU POSITIVELY MUST COME IN TOMORROW AND PARTAKE OF THESE WONDERFUL BARGAINS AT THE

SATURDAY (Tomorrow) THE LAST DAY OF OUR BIG EASTER SALE

Newark Bargain Shoe Store

Notice These Big Easter Sale Specials for Tomorrow's Selling

WHERE EVERYBODY GOES

Men's, Women's, Boys and and Girls Shoes. Oxfords and Sandals (all leathers and various styles) $2, $2.50 and $3.00, values. All on the tables at **98c A PAIR**

LOWER PRICES BEST VALUES

We Have the Most Complete Assortment of White Buck Skin and White Canvas Shoes Sandals and Pumps--Note Our Prices Below During Our Big Sale

Infants Soft Sole Shoes
All Colors; a 25c value Sale Price
7c

Men's House Slippers
All colors; all sizes; a 50c value— sale price
39c

Ladies' Comfort Juliettes
Rubber heels; a $1.50 value—sale price
98c

Children's Tan Shoes
$1.00, and $1.25 value button and lace. Sale price
69c

EXTRA SPECIAL.
Ladies White two strap Canvas Sandal $2.00 value. Sale price
$1.39

Ladies white Canvas Button, boot and strap sandals. A $2.50 value. Sale price
$1.48

Ladies white canvas button, boot and two strap sandals. up-todate spring shoe. $3.00 value. Sale price
$1.98

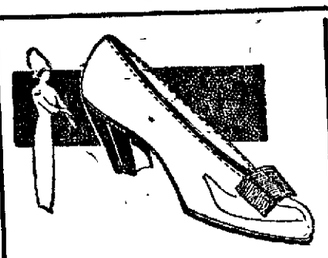

EXTRA SPECIAL.
Ladies' White Buckskin Pumps.
Sells everywhere at $4.00—Our Sale price
$2.48

EXTRA SPECIAL
Ladies' White Buckskin Boots
Most snappy shoe of the season; a $4.50 value — Sale Price
$2.98

MISSES' AND CHILDREN'S WHITE SHOES AND SANDALS

Misses White Canvas Button Shoes and Sandals, worth $1.75. Sale price
$1.24

Misses White Buckskin Boots, worth $3. Sale price.
$2.29

Misses Two Strap white sandal worth $1.50. Sale price
98c

Childrens' White Canvas Button Shoes, sizes 5 to 8. Worth $1.50 Sale price
98c

Clhidrens' White Canvas Two-Strap Sandal. A $1.50 value. Sale price
98c

Children's White Canvas button shoes 8 1-2 to 11. Worth $1.75. Sale price
$124

Ladies' Three-Strap Sandals and Oxfords
Kid and Patent; a $2.25 value—Sale price
$1.24

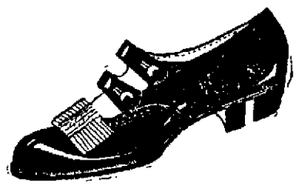

Ladies Fine Dress Oxfords and Sandals
Velvets, patent and gun metals; new spring styles; a $2.50 value—Sale price
$1.48

Ladies' Colonials, Pumps, Sandals and Oxfords,
All leathers and various styles; worth $3.00 to $3.50—sale price
$1.98

Fourteen New Styles of
LADIES BUTTON BOOTS
Various leathers and all styles; $3.00 to $3.50 values—sale price
$1.98

Twenty-two styles of Mens' Shoes
All leathers and styles (hand sewed) snappy spring goods; a $3.50 value— Sale Price
$1.98

Misses' Fine Dress Shoes.
Patent Cloth tops; $2.00 value —sale price
$1.24

Men's Fine Dress Oxfords
All leathers and styles; new spring goods; a $3.00 and $3.50 value Sale price
$2.48

Men's New Spring Oxfords
Various leathers and styles; a $3.00 and $3.50 value—Sale price
$1.98

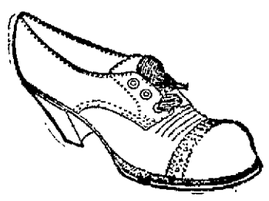

Men's Dress Oxfords
Tan, Pat. gun metal and kid; worth from $2.00 to $2.50 Sale Price
$1.48

2 BIG STORES NEWARK ZANESVILLE

NEWARK BARGAIN SHOE STORE

GUARANTEE — FIT — QUALITY — LOW PRICES

Ths Busiest Shoe Store in Newark

The Hat Store Of Newark

All the Spring's New Shades and Styles are found here at

$2.00 and $3.00.

Home of Knox and Hawes Derbies and Soft Hats.

Caps, too—the Very Latest are shown by us.

50c and $1.00.

HERMANN THE CLOTHIER.

The Store Where Quality Counts

HOTEL ALBERT

11TH STREET & UNIVERSITY PLACE

One Block West of Broadway

NEW YORK CITY

Close to Wholesale and Retail Dry Goods Districts, Railroad and Steamship Lines.

MODERN, ABSOLUTELY FIREPROOF

300 Rooms (200 with Bath)

RATES $1.00 PER DAY UP

Excellent Restaurant and Cafe. Moderate Prices.

Send for free illustrated Guide and Map of New York City.

TODAY'S MARKETS

Pittsburg Markets.

[By Associated Press.]

Pittsburg, April 5.—Today's cattle: receipts none.

Hogs: receipts 1,500. Heavy Yorkers $8 25; light Yorkers $7 90; pigs $7 90.

Sheep and lambs: receipts 1,500 Top sheep $5 60; top lambs $7 25.

Calves: receipts 200. Top $10.

Chicago.

[By Associated Press.]

Chicago, April 5.—Today's cattle receipts 1,000; market slow. Prime beeves $5 30@8 65; stockers and feeders $4 25@6 60; cows and heifers $2 60@6 70; calves $5 75@8 50.

Hogs: receipts 13,000; market steady. Light $7 50@7 92 1-2; heavy $7 65@8 00; pigs $5 25@7 45.

Sheep and lambs: receipts 5,000; market steady. Native sheep $4 40@6 50; native lambs $5 65@7 80.

NO FREE LUNCHES IN SALOONS.

Peoria, Ill., April 5—Mayor Woodruff today signed an ordinance prohibiting free lunches in city saloons. A heavy penalty has been provided for violations. The order affects 300 saloon-keepers.

BUYS OHIO GLASS PLANT.

Steubenville, Ohio, April 5.—The Pennsylvania Glass Company of Pittsburg, has purchased the McGee-Deiters glassware decorating plant at Brilliant, Ohio.

CARPENTERS GIVEN INCREASE.

Des Moines, Ia., April 5—The strike of 900 union carpenters ended last night when the master builders agreed to grant an increase in wages of 5 cents an hour.

BORROW MONEY

FROM THE BUCKEYE STATE BUILDING & LOAN CO.

1. $200,000 ready to loan on farms.
2. Interest six per cent.
3. Will loan to one half value.
4. Borrowers can repay in whole or in part at any time.
5. Will make straight loans or monthly payment loans.
6. Rankin Building, 22 West Gay Street, Columbus, Ohio.

Any skin itching is a temper tester. The more you scratch the worse it itches. Doan's Ointment cures piles, eczema—any skin itching. At all drug stores.

Easter Program at the Second Pres. Church

The Easter service at the Second Presbyterian church will be divided into two parts, the morning service at 10 o'clock and the cantata, "Penitence Pardon and Peace" by J. H. Maunder at 3:30 o'clock in the afternoon.

A special musical program has been arranged under the direction of Miss Florence King, organist and director of the choir and will be given by the choir, Mrs. W. W. Gard, soprano; Miss Minnie Brown, mezzo; Mr. Joseph W. Horner, tenor and Mr. Walter J. Livingston, bass, assisted by Mrs. Chandler Tucker, soprano; Miss Bertha Fulton, contralto; Mr. Irvine B Warthen, tenor, and Mr. William H. Reynolds, baritone.

The following program is for the morning service:

Organ—"An April Song".....Brewer
Hymn.
Psalter.
Anthem—"At the Sepulcher"..... ..... Bachmann
Scripture and Prayer.
Hymn.
Offertory—Duet—"Love Divine" .... Staine.
Soprano and Tenor.
Reception of New Members.
The Lord's Supper.
Prayer.
Hymn.
Benediction.

The cantata will be given in the afternoon and the program follows:

PRELUDE.

Organ—At Evening, Dudley Buck.
Duet—The Angelus (Soprano and Tenor), Chaminade.

PENITENCE.

Chorus—"How Long Wilt Thou Forget Me?"
Solo (Soprano)—"Oh, That I Knew Where I Might Find Him."
Solo (Mezzo)—"Let Me Weep" (Rinaldo)—Handel.
Solo (Tenor)—"I Heard the Voice of Jesus Say."

PARDON.

Solo (Baritone) — "Oh, Cast Thy Burden Upon the Lord.
Chorus—"Look Unto Him and Be Ye Saved."
Solo (Soprano)—"I Sink in Deep Mire."
Recit. (Tenor)—"As One Whom His Mother Comforteth."
Solo (Contralto)—"But the Lord is Mindful of His Own", Mendelssohn.
Recit. (Baritone)—"Behold."
Chorus—"Now is the Appointed Time."
Scripture and Prayer.
Offertory Solo—"The Resurrection", Shelley.
Sermon.

PEACE.

Chorus—"When the Son of Man Shall Come."
Solo (Bass)—"Come, Ye Blessed of My Father."
Chorus—"These Are They."
Solo (Soprano)—"Alleluia."
Chorus—"Now, Therefore, Our God, We Thank Thee."
Benediction.
Organ—"Pomp and Circumstance." Elgar.

Wear New York Styles This Easter!

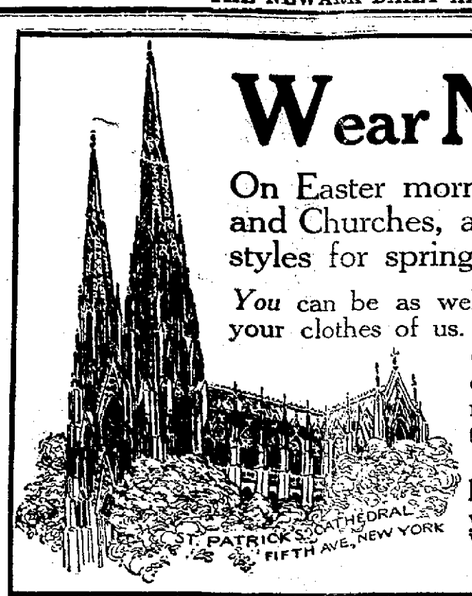

On Easter morning, when the crowds pour out of the great Cathedrals and Churches, and promenade Fifth Avenue, may be seen all the newest styles for spring and summer.

You can be as well dressed and up to date as any person on Fifth Avenue if you buy your clothes of us. Our headquarters are in New York, where over 250,000 people are employed in the great garment manufacturing industries. We are right on the ground; not a single new idea can escape us; whether it is a new weave or shade of material, a new sleeve, skirt or any other detail, our designers are on the spot, ready to adopt it.

Let us outfit you and your whole family. Wear at once, and Pay Us Later A small payment down and a small sum each week as you are paid buys any article

Ladies' & Misses' Suits That trim, stylish cut that sets off the figure so well is but one feature of our suits; style, material and wear are all you can wish. Try to equal them at $5 to $10 a suit more. **$15.00, $18.90**

Young Men's Suits They are cut of good material and perfectly tailored. Snap, style and individuality that look like the custom tailor's work. Come while we have your size in the style you prefer **$15**

Ladies' & Misses' Dresses Nice, new stylish dresses in cloth and silk,—ready to put on, without the fuss and disappointment of the dressmaker, and at about half the cost. Wonderful values at **$8.50, $9.50, $10.90**

Men's Suits "Laco System" means, clothes to fit the finicky young man who wants a more extreme style. We couldn't give better service at twice the price. Get your suit now, you have all season to pay. **$20**

Waists, Petticoats, Skirts, and the items that are needed to make my lady's wardrobe complete. *The prices are so low* that you can often afford two articles where you had intended buying but one.

Children's Suits. We are as particular in looking out for the little fellow, as his father or big brother. Our suits are as near wear-proof as a suits can be made. You save a dollar or two on the price and as much more in extra wear. Splendid opportunities, cash or pay later. **$2.49, $4.98**

Millinery Come in and try on that hat, it's ready to wear; the new New York style will be becoming to your face, and the special price will suit your purse. Choice of dozens of styles at **$2.98, $4.98**

WEAR NOW PAY LATER

OUTFITTERS TO THE WHOLE FAMILY

LARUS-ALTHEIMER CO. THE PEOPLES STORE

46 No. THIRD ST

Effective Home Remedy for Tuberculosis

It is a serious matter when the lungs are affected. A trip away or to a sanatorium is not only tremendously expensive, but it involves separation from home and friends. Some are benefited, but none can safely return. Eckman's Alterative is effective—no leaving home necessary. For example:

"Gentlemen: In the fall of 1905 I contracted a very severe cold, which settled on my lungs. At last I began to raise sputum, and my physician then told me I must go to California immediately. At this time I was advised to take Eckman's Alterative. I stayed at home and commenced taking it the last week in October. I began to improve, and the first week in January, 1906, I resumed my regular occupation, having gained 25 pounds, fully restored to health. It is now five years since my cure has been effected, and I cannot praise Eckman's Alterative too highly. I have recommended it with excellent results."

(Signed) W. M. TATEM.

Eckman's Alterative is effective in Bronchitis, Asthma, Hay Fever; Throat and Lung Troubles, and in upbuilding the system. Does not contain poisons, opiates or habit-forming drugs. Ask for booklet of cured cases and write to Eckman Laboratory, Philadelphia, Pa., for more evidence. For sale by all leading druggists

WOODSIDE RESIDENTS HUSTLING

Are Getting Ready for Clean-up Day Tuesday, April 9—Committee Meeting Tonight.

Dr. C. L. Wyeth, clean up day chairman for the Woodside District called a meeting Thursday night at 7 o'clock at the Woodside building for further consideration of plans. This district comprises that portion of the city lying west of Buckingham street, west of Eighth street and north of Church street. The territory was made into four sub-divisions and over each of these two men were appointed to see the residents and to urge concerted action. Friday morning each of the division workers took under his charge four boys from the eighth grade and covered the whole territory leaving at each house a hand bill on which was printed an urgent request for each property owner to do his share in the work.

This evening there will be a meeting of all the chairmen and their committees with the general committee of the Board of Trade in the Board of Trade rooms. The members of this general committee are E. M. Baugher, H. S. Fleek, J. D. Simkins, Frank L. Johnson, C. H. Wells, Geo. L. Miller, F. H. Keenen and Nick Emmert.

A newspaper file patented by a Washington man is equipped with a wire frame to hold the paper open for convenience in reading as well as to prevent tearing it.

DON'T PULL OUT THE GRAY HAIRS

A Few Applications of a Simple Remedy Will Bring Back the Natural Color.

"Pull out one gray hair and a dozen will take its place," is an old saying which is, to a great extent true, if no steps are taken to stop the cause. When gray hairs appear it is a sign that Nature needs assistance. It is Nature's call for help. Gray hair, dull, lifeless hair, or hair that is falling out, is not necessarily a sign of advancing age, for there are thousands of elderly people with perfect heads of hair without a single streak of gray.

When gray hairs come, or when the hair seems to be lifeless or dead some good, reliable hair restoring treatment should be resorted to at once. Specialists say that one of the best preparations to use is the old-fashioned "sage tea" which our grandparents used. The best preparation of this kind is Wyeth's Sage and Sulphur Hair Remedy, a preparation of domestic sage and sulphur, scientifically compounded with later discovered hair tonics and stimulants, the whole mixture being carefully balanced and tested by experts.

Wyeth's Sage and Sulphur is clean and wholesome and perfectly harmless. It refreshes dry, parched hair, removes dandruff and gradually restores faded or gray hair to its natural color.

Don't delay another minute. Start using Wyeth's Sage and Sulphur at once and see what a difference a few days' treatment will make in your hair.

This preparation is offered to the public at fifty cents a bottle, and is recommended and sold by all druggists. F. D. Hall, agent.

NOTICE.

Frank S. Salrin and Sophia S. Salrin whose address is Vinegar Bend, State of Alabama, will take notice that August Welsch and Anna Welsch have filed their certain action in the Court of Common Pleas of Licking County, Ohio against said Frank S. Salrin and Sophia S. Salrin and the Everett Gas and Oil Company and the Licking County Bank and Trust Company, in the petition wherein it is prayed that the title of said August Welsch and Anna Welsch to a tract of about 48 acres of land in Mary Ann township, Licking County, Ohio, being the real estate conveyed to them by said Frank S. Salrin and Sophia S. Salrin by deed dated August 19, 1910, and recorded in Vol. 213 of of deeds page 457, Recorder's office Licking County, Ohio, may be quieted as against the said Frank S. Salrin nad Sophia S. Salrin.

In said petition it is further prayed that said Frank S. Salrin and Sophia S. Salrin be required to assign to them a certain lease for oil and gas purposes given by them to The Everett Gas and Oil Company dated Oct. 8, 1907 and recorded in Lease record 17 page 302, Recorder's office Licking County, Ohio; that the Everett Gas & Oil Company be directed to pay all future rentals to the said August Welsch and Anna Welsch and that the said The Licking County Bank and Trust Company be directed to pay to them all moneys that may be deposited with it by said The Everett Gas & Oil Company under said lease.

The said Frank S. Salrin and Sophia S. Salrin are required to answer this petition on or before the 27th day of April, 1912, or judgment and decree will be taken as prayed for.

AUGUST WELSCH,
ANNA WELSCH,
By Fitzgibon & Montgomery, Attys.
Mch8Fri6t

BIG HORSE SALE

The undersigned will sell at Public Sale at his barn, Pleasantville, Fairfield County, Ohio, on T. & O. C. R'y, about 32 miles southeast of Columbus,

WEDNESDAY, APRIL 10TH
35--HEAD OF HORSES--35

Consisting of 20 head young mares, weighing from 1200 to 1500 pounds; 10 head of geldings, weighing from 1200 to 1700 pounds; 5 driving horses. These horses were all bought by myself in Fairfield and adjoining counties. All are in first class condition and are ready to go into any kind of work or any market. In this lot I have several well-matched teams, the best I have ever sold. Anyone wishing a good horse or team should avail themselves of this great opportunity, as I have horses suitable for you.

SALE TO COMMENCE AT 1:00 O'CLOCK, STANDARD TIME

TERMS—Cash or bankable note on reasonable time.

J. O. McNAGHTEN
Pleasantville, O.

J. W. STEWART, Clerk. COL. LON SWEPSTON, Auctioneer.

READ THE CLASSIFIED ADS. ON PAGE SIX

Stop! Think!

The rush and roar of deadly modern life is everywhere.

Your nerves are weak and worn, they are overtaxed, strained to the breaking point.

Strengthen them, build them, vitalize them with a Food-Tonic.

Scott's Emulsion

is one of the *oldest, purest* and *best-known* of *FOOD-TONICS.*

TRADE-MARK ALL DRUGGISTS

11-45

SPECIAL EASTER ROSES

Extra Fancy stock all collors at

$1.00 PER DOZEN

Also a Complete selection of other

CUT FLOWERS

No advance in prices f Easter Cut Flowers

MILLER'S

12 E. Park Place

STORE OPEN EASTER

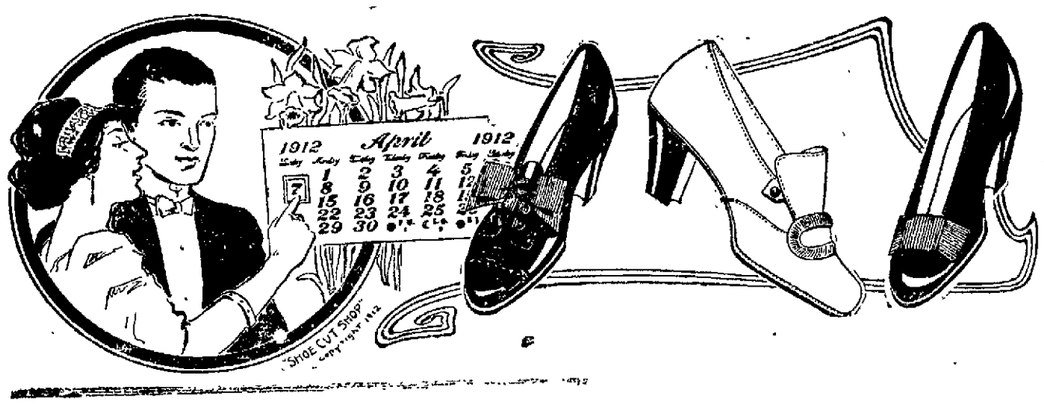

Easter Specials

The greatest Easter Variety ever offered. A Style for every fancy in all leathers and fabrics that are style correct. Everything from the dressy Patent leather through blacks to tans, whites and Champagne Imperial Buck. Variety that outclasses any other showing at

SHOW YOU SHOE SALE PRICES

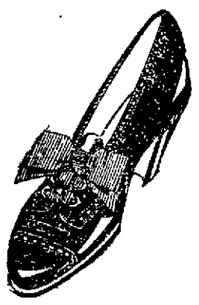

Women's Oxfords, tan, black, dozens of different styles to choose from. In button or lace, every one is full of style and comfort. All reduced to the

EASTER SPECIAL $1.95

Women's Oxfords, high toe or the more conservative styles, in Patent, Vici, and gunmetal, tan or black. Mostly welts and turns; all are reduced to make complete the

EASTER SPECIAL $2.45

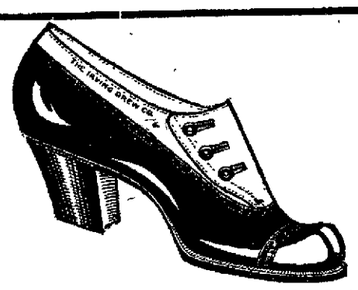

Women's Button Oxfords, the Aviatoe last, tan, patent, gun metal, the most artistic creation of the Drew factory. Usually sell for $4.00. Welts only.

EASTER SPECIAL $2.95

Women's Imperial Buck. A delicate shade of champagne that is the correct Easter styles in the big cities. Is beautiful in every respect from sole to buttons. The usual $6 boot of the big cities. High shoes

EASTER SPECIAL $3.95
OXFORDS $3.45

Women's Tan Boots, the greatest assortment ever shown. Over fifteen different styles. We feature the Security last, a mdium high-toe in the welted sole. Straight Russia calf leather.

EASTER SPECIAL $2.95
OTHERS FROM $1.95 UP

Children's Nu Buck in the white, the shoe superior for the best dressed children. A little better and with more style than any other shoe shown this Easter. At the

$1.19, $1.95, $2.19

Men's Gun metal high shoes, button or lace. A hundred styles to choose from. A stylish shoe to fit every foot. All welted soles and guaranteed. Cut features the High Toe Essex.

EASTER SPECIAL $2.95

Men's College Balmorals. Flat toe, low heel, broad shank, the blind eyelet shoe that is the distinct Metropolitan style king. Welt sole $5.00 $5.00 grade.

$3.45

Men's Shoes, Button or Lace, gunmetal, patent, tan, a big variety of Easter high shoes. Every shoe is reduced. It will pay you to look this line over before you buy those Easter Shoes.

SPECIAL $2.45

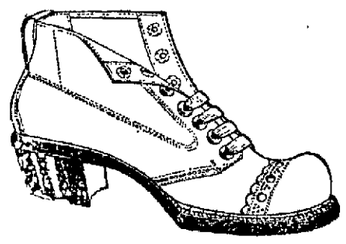

Women's Cloth Top Cravenette combined with the best possible of tht shoe-makers art. A little dressier shoe than the rest. Welted soles of course. New hi-toe last. The usual $4.00 grade.

$2.95

Men's Oxfords—Gun Metal, Patent, Tan; the greatest variety ever offered; a dozen styles; button or lace; well worth $3.00.

EASTER SPECIAL $1.97

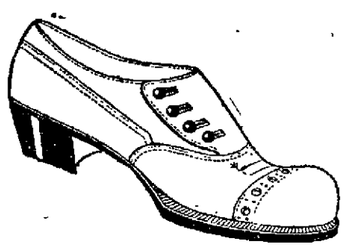

Men's Oxfords—Tan, black, patent or vici; welted soles; we offer this unparalleled lined of $4.00 footwear for your inspection, at the

EASTER SPECIAL $2.95

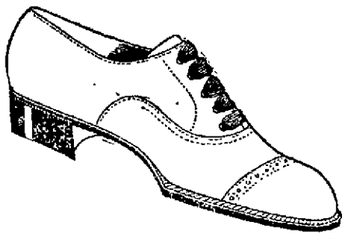

Men's Flat Toe College Last — The low heel, broad shank shoe that is a style winner; black or tan bal; welted sole shoe, with the stamp in the $5.00 grade

EASTER SPECIAL $3.95

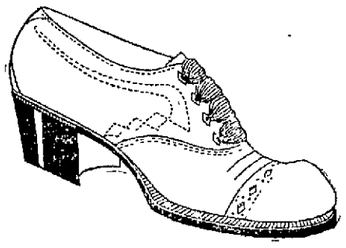

Men's Bulldog last—Gun Metal Blucher; the greatest value for the money ever offered; you can't miss style and quality on this shoe. This week only

EASTER SPECIAL $1.95

Men's Classy Shoes, gunmetal button or lace, the regular $3.00 grade in a good receding toe. This shoe is our Easter leader.

$1.47

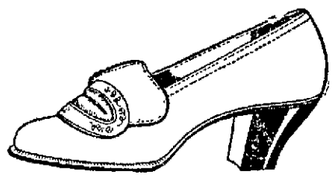

Colonials—Patent and Gun Metal; the great style hit of the season; you can't equal these for style and fit and the quality is right; $3.50 grade

EASTER SPECIAL $2.45

Women's Nu-Buck Shoes—The great washable white leather; be sure you get Lawrence's Nu-Buck; it is the only buck that washes; we offer a limited quantity of these welted sole $5.00 boots at the

EASTER SPECIAL $2.95

Women's High White Boots—In tip or plain toe; high and low heel; these shoes are right; you can't beat the style and quality; greatly reduced

TWO GRADES $2.19, $1.95

High Toe Men's Patent Dress Oxfords—Welted soles; these shoes are in the $4.50 and $5.00 grades; the quantity is limited; button or lace; it wil pay you to buy while your size is left.

EASTER SPECIAL $2.95

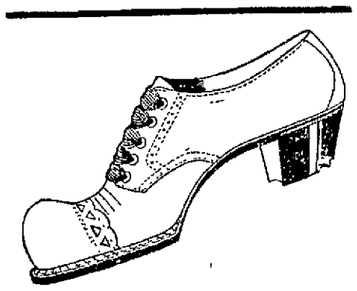

Men's Extra Quality Oxfords—In tan or black; these shoes are on the O-U and Hi-There lasts; welted sole; union stamp; the greatest style shoe Eaten makes; these are sold from $5.00 to $6.00 most places

EASTER SPECIAL $3.95

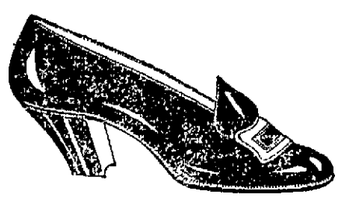

White Pumps and Colonials — The better grade of Sea Island Duck; they are full of style and they fit; usually wou will pay $2.50 for the same grade

EASTER SPECIAL $1.95

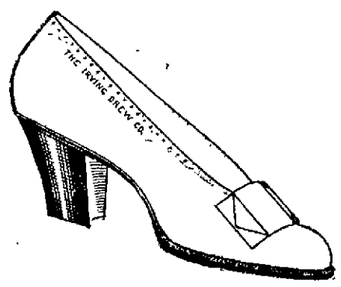

Women's Pumps—Tan, Gun Metal, Patent Leather, Velvet, Satin and White; we offer this line to the public, knowing nothing like it has ever been shown at this price

EASTER SPECIAL $1.95

West Side Square

THE SAMPLE

HENRY & BECKMAN

Extra Special Saturday

100 only Golden Oak or Early English

TABOURETTES

20 inches high with 10x10 top made of select stock and nicely finished. Not the cheap trashy stock usually offered as a special but a good well made article at a bargain price. Come in early if you want one **49c**

Are You Up a Stump?

Don't Know which housefurnishing store can serve you best
Don't Know at which store your money will go the farthest
Then Come Here Tomorrow or any time you are ready—
Let us explain to you a Half a hundred Reasons why we can give you Bigger and Better Values, Greater Assortments and the Most Liberal Credit Terms of any store in Newark or Central Ohio.

The One Main Reason Is We buy more and in large quantities, consequently we buy cheaper. We sell more because we can and do sell cheaper. Our immense volume of business enables us to offer you More Liberal Credit Terms---Try us out and be convinced.

"White Frost" and Evergood Refrigerators

The Guaranteed Ice Savers

Our line of 1912 refrigerators is larger and better than ever before and if you are in need of a refrigerator or Ice Box don't fail to see the Big Store's sample line. Prices upward from

$6.75

Your Credit is Good

Free! Free!

This high grade drop head sewing machine with each outfit of $125.00 or over purchased here between now and May 1st next.

This high grade machine is fitted with full set of attachments and covered by the usual guarantee. Come in and look over our complete line of high grade sewing machines.

Sturgis

LUXURY BACK CHILDREN'S CARRIAGES.

Known the world over for quality. The only collapsible Go-Cart that saves baby all the jolts and jars. We also invite your inspection of our big line of perambulators and reed carriages. Collapsible Go-Carts Upwards from

$4.75

$1 down—$1 week

Special Easter Showing

LACE CURTAINS

See our big Arcade window. Better still step in and look through our immense spring lines of all Grades of Lace Curtains and Curtain Materials by the yard. Drapery department third floor.

THE STEWART BROS. & ALWARD CO.

"NEWARK'S LARGEST HOME OUTFITTING STORE"

SEN. TAYLOR BURIED IN KNOXVILLE TODAY

Knoxville, Tenn., April 5.—The people of Tennessee buried their "Fiddling Bob" Senator Robert L. Taylor in Old Gray cemetery here today.

This morning the statesman's body was brought here from Nashville and thousands gathered in the City Auditorium for the funeral services. During the funeral business in Knoxville was suspended.

WHERE THEY ARE NOW

Readers are invited to contribute to this department, sending names and facts of interest. Be sure to send street addresses if possible and write all proper names carefully.

TO OUT-OF-TOWN SUBSCRIBERS—When you have finished reading the Advocate, kindly hand it to some friend, manufacturer or business man who might be interested in Newark. No matter where you live or what you are doing, you can often say a word which will be a big boost for your HOME TOWN. Newark is going forward, but every little push from its outside friends will make its progress more rapid.

R. E. Hardway's address is 326 Gaston avenue, Fairmount, W. Va.

Ed Harmon, a former employe of Everett plant is now located in Upper Sandusky, O., where he is assisting his brother in the grocery business.

Harry L. Pine, formerly with the Ohio Electric company, is at present teacher of mathematics in the Cambridge High school.

Robert W. Schefler, formerly employed by the American Bottle company here, has a good position at Byesville, O., being in charge of the mould shop for the Cambridge Glass company. Mrs. Scheller and children, De Wayne and Joseph, are living with Mr. Scheller in Sixth street, Byesville. Their address is P. O. box 552.

A slight mistake was made in the reference to the Allison Brothers in the issue of March 30. The Allison Manufacturing company of Brooklyn, N. Y., and also 200 Fifth avenue, New York City, manufactures lace curtains exclusively and is owned and operated as always by Samuel, George W., Charles R. and Olive V. Allison.

Handsome Neckwear for Easter at ROE, EMERSON'S, Cor. 3d and Main.

NEGRO DIES AT AGE OF 110.

Lebanon, April 5.—John Honley, aged 110, reputed to be the oldest negro in the state died here from debilities of old age. Honley was for 20 years a slave.

Children's Shoes

At no other period of the year are Children's Shoes "looker after" like at Easter.

We are better prepared in styles and qualities to please than ever.

Bring the children and let us fit them for you.

LINEHAN BROS.

Bowels are Basis of Child Health

The careful mother, who watches closely the physical peculiarities of her children, will soon discover that the most important thing in connection with a child's constant good health is to keep the bowels regularly open. Sluggish bowels will be followed by loss of appetite, restlessness during sleep, irritability and a dozen and one similar evidences of physical disorder.

At the first sign of such disorder give the child a teaspoonful of Dr. Caldwell's Syrup Pepsin at night on retiring and repeat the dose the following night if necessary—more than that will scarcely be needed. You will find that the child will recover its accustomed good spirits at once and will eat and sleep normally.

This remedy is a vast improvement over salts, cathartics, laxative waters and similar things, which are altogether too powerful for a child. The homes of Mrs. Geo. L. Ormsby, Xenia, Ohio, and Mrs. Jas. McLain, Hammondsville, Ohio, are always supplied with Dr. Caldwell's Syrup Pepsin, and with them, as with thousands of others, there is no substitute for this grand laxative. It is really more than a laxative, for it contains superior tonic properties which help to tone and strengthen the stomach, liver and bowels so that after a brief use of it all laxatives can be dispensed with and nature will do its own work.

Anyone wishing to make a trial of this remedy before buying it in the regular way of a druggist at fifty cents or one dollar a large bottle (family size) can have a sample bottle sent to the home free of charge by simply addressing Dr. W. B. Caldwell, 405 Washington St., Monticello, Ill. Your name and address on a postal card will do.

INVESTIGATION OF CITY COMPLETED BY THE ENGINEERS

The four men representing the National Board of Underwriters, Messrs. J. H. Howland, in charge of the corps of engineers, P. C. B. Snell, structural engineer, E. U. Richards, fire department engineer, and E. A. Hanley, assistant engineer, today completed their work in Newark and will leave for Akron tonight.

The investigation of the local water system, the fire department and structural conditions was commenced 2 1-2 weeks ago. The engineers will submit a detailed report which is to be published in pamphlet form within five weeks. This report will recite the good and the weak features of the city will make a statement of facts with conclusions and recommendations. Copies of the report will be sent to the city officials, to the Board of Trade and to the Public Library.

In speaking to an Advocate man one of the engineers said that greater care should be taken here for fire prevention. Much wiring is defective, structural conditions are not as good as they should be, certain improvements in the water supply system are needed and there is too much carelessness and too little attention paid to inspection. The engineer warmly commended the idea of a general clean-up of the city and expressed the hope that the Board of Trade's property inspection committee would get busy and see that needed improvements are made.

BROOKSIDE.

There will be a series of Free Bible lectures held in the Brookside school house beginning April 7, at 2:30. They are under the auspices of the Newark Branch of International Bible Students Association. These meetings are for the purpose of stimulating Bible Study and a better knowledge of God's great plan of salvation as outlines by the scriptures.

NEEDMORE.

Mr. and Mrs. Willis Priest called on C. C. Huff Sunday.

Mrs. Emma Varner, Mr. and Mrs. T. W. Porter and family took dinner at the home of G. E. Thompson Sunday.

Mrs. J. W. Booth, who has been on the sick list is improving.

Mrs. Emma Varner is on the sick list.

Mr. and Mrs. A. E. Divan and family took dinner at the home of A. S. Moore, Sunday.

Mrs. J. D. Priest and daughter Cecil spent Sunday at her father's, W. O. Beckham.

LIMA TO CELEBRATE THE LEAGUE OPENING.

Lima, O., April 5.—The mayors of two cities will be the central figures in the opening of the Ohio State League in this city on April 24. It was announced here that both Mayor Corbin Shook of this city and Mayor Karb of Columbus would participate in the opening at San Felice park on that date.

Great preparations are being made locally for the opening, and practically every factory, retail and wholesale store in the city will close down on the afternoon of the opening game.

MILADY'S TOILET TABLE.
By Mme. D'MILLE.

A simple home treatment that keeps the hair fine, clean, fluffy and glossy is dry shampooing once or twice a month with therox. To prepare the powder, put a cupful of cornmeal (or four ounces of powdered orris root) in a fruit jar and mix with it a small original package of therox. Sprinkle a little on the head and brush it out thoroughly, and it will take all dirt, dandruff and excess oil with it.

A luxurious every day toilet necessity of the choicest materials can be made at home at little cost by simply dissolving an original package of mayatone in a half-pint witch hazel. Cover the face, neck and arms with this solution, and its purity, fineness and velvety softness will prove desirable and refreshing to the most sensitive skin. It beautifies without that "powdered" appearance — and "holds" as no powder does.

A splendid remedy for sores, skin eruptions, pimples, eczema and similar beauty destroyers is Mother's salve. It heals cuts, burns and scalds without leaving a scar, and is recommended for obstinate sores. It is antiseptic as well as healing and tends to prevent blood poisoning.

Probably nothing is more humiliating to a woman than hairs on her face. However, these can be quickly removed by applying delatone paste. Mix enough powdered delatone with water to cover the hairs; leave on for two minutes, then wipe off, wash the skin, and the hairs will be gone.

ROSENBACH'S
BOYS' MISSES' CHILDREN'S **SHOES**
THE BETTER GRADES IN GOODYEAR WELTS.
NATTY SPRING STYLES AT ABOUT THE PRICE YOU PAY FOR ORDINARY MACHINE-SEWED SHOES.
HOWELL SHELDON
32 N. FOURTH ST.

Remember It's the BORAX with the SOAP That Does The Work

There is nothing in 20 Mule-Team Borax Soap Chips but pure borax and pure soap in the proper proportion of 1 part Borax to 3 parts Soap scientifically blended and Kiln Dried so that the cleansing effect of the borax is given to the highest degree.

The Perfect Cleanser for Laundry and Kitchen

20 MULE-TEAM BORAX SOAP CHIPS will cleanse better than any other soap, soap powder or soap chip, better than soda or ammonia and without the injurious effects of either.

ORDER FROM YOUR GROCER

Let Our Complete Assortments *and* Lowest Prices Solve Your Problem of Correct Easter Apparel

The advent of an early Easter finds us amply prepared with the most Seasonable Apparel for Women, Misses and Children, at reasonable prices. It is now that the tireless industry of many months looms up to overshadow Winter styles, and gives to Spring modes the requisite touches of seasonable distinction. New styles, new colors, new combinations have been borne in upon us daily, that you may have a limitless—yet exclusive—selection from which to choose the most becoming apparel for Spring. Keen foresight and close buying enables us to show you these charming new styles at prices so much lower than elsewhere that they are incomparable. Don't overlook this store when on your shopping tour. You'll be sorry for it when you see the dainty styles your neighbor bought here so reasonable. Come early tomorrow—it's going to be a busy day for us.

Suits and Coats Are Specially Priced

$17.50 and $20.00 SUITS $12.50

Fifty women can buy these wonderful values tomorrow. Tailored from Serges and Mannish Suitings in tan, gray, white and fancies. Made up in the latest spring styles—some with the short cutaway jacket and side effect skirts—others built on straight tailored lines; lined with an exceptionally fine quality of yarn-dyed satin. Sizes up to $45.00. Compare these garments with those you have seen at $17.50 and $20.00. You'll appreciate their value then **$12.50**

WHIPCORD SUITS $22.50

The most popular suit of the season; made up from the best quality of Two-Tone Whipcord, in tan, gray, blue and brown; short, one-button jacket and side effect skirt; sells most places at $27.50. Special at—each **$22.50**

NOBBY SUITS $10.50

These are tailored from pretty Mixtures, in light shades only, short jackets and side pleated skirts; just the style and color for spring wear; $15.00 values at—each **$10.50**

NEAT SERGE SUITS $15.00

Come in Navy and Copenhagen; tailored from an excellent piece of French Serge; satin-lined and tailored in nobby new styles; a good range of sizes; $18.50 values at—each **$15.00**

JUNIOR COATS $7.50

Come in styles most becoming for the young miss; made from pretty mixture cloths in tan, and gray; sizes 13, 15 and 17; you haven't seen their equal at $10.00. Special at—each **$7.50**

LADIES' COATS $12.50

These are tailored from Stylish Coatings in a variety of pretty styles; colors are tan, gray and fancy mixtures; all sizes; regular $15.00 garments. Special at—each **$12.50**

PRETTY MODELS $15.00

We are showing a magnificent assortment at the above price, including Mixture Cloths, Serges and Single-Tone Whipcords; all colors and white; excellent values at—each.. **$15.00**

We will try and complete all alterations before we close tomorrow night.

Children's Dresses

Select from the two hundred styles of the famous "**Washwell**" brand of Children's Dresses and save further worry. Beautiful effects in white and all shades, made from ginghams, percales, linens, galateas, lawns and batistes; sizes from infants to 14 years. Priced lower than you imagine, **50c to $4.00**

White Serge Dresses $6.98

These just arrived this morning and embody all of the newest style features, made from a fine quality of all-wool White Serge, piped in bands of blue or black messaline, rounded collar, high waist line and three-quarter sleeves; misses' and ladies' sizes. They are a wonderful value at the price. Don't miss it..... **$6.98**

Foulard Dresses $7.50

Neat, dainty styles, tailored from all-silk Foulard, in tan, navy and copenhagen; high waist line; yoke of lace and three-quarter sleeves. Very special at—each **$7.50**

Sample Dresses

These express the latest ideas in fashion; beautiful styles in Wool Challies and high grade Cream Serges. See them tomorrow. They are priced exceptionally reasonable

Gloves for Easter

Our Glove Department is showing all of the new shades and effects for spring wear, including Silk, Lisle and Kid, in short and long lengths. You can choose from a complete assortment here at..... **25c to $2.75**

Buy the Children's Hats Tomorrow

We have duplicated our best selling numbers in Children's Hats, so we offer you complete assortments to choose from tomorrow. Over two hundred of the daintiest creations you ever laid your eyes on; a style for every age, from the infant to the miss of eighteen. Our prices save you at least 50 per cent. That's what our customers tell us. It must be true.

The New Neckwear

Including the new Lace Sets, Round Colars, Heavy Lace Side Frills, Neat Bows—in fact, everything that is particularly stylish for spring wear. See the numerous styles we are showing at ..... **25c to $1.00**

Messaline Petticoats $2.98

Regular $4.00 values in all shades and black; made from a particularly good quality of messaline. Special at—each **$2.98**

Silk Poplin Petticoats $3.50

The newest and most popular fabric for petticoats; comes in all shades; worth $5.00. Special at—each **$3.50**

One Price Strictly Cash

T. L. DAVIES

15 S. Third St. Newark, Ohio

Leader in Quality and Low Prices

Dainty New Waists

Our showing of Spring Waists is now complete. It embraces all of the new things in Voiles, Crepes, Batistes, Silks, Chiffons, etc. A nice assortment of Shirts, also, in Silk Pongee and Soisette. Choose from our comprehensive assortment while styles and sizes are complete **59c to $7.50**

AMUSEMENTS

PRESS AGENT SAYS:

PHOTO-PLAYS AT AUDITORIUM 3 DAYS.

The Auditorium will be open Saturday, Sunday and Monday afternoon and evening at which time an unusual display of Photoplays will be offered patrons of this popular playhouse. The management has recently installed two new Powers machines, a new booth that meets every requirement of the law and as two operators are used, there are no waits between films. The programs will embrace all that is entertaining in the motion picture line and five reels will be presented at each session

The Orpheum.

Lora, the girl in the parrot, the feature on the program for the last three days of this week at the popular Arcade theatre proved to be quite a novelty. She has a wonderful memory, which she modestly displays to every patron by correctly repeating column after column of figures from a large chart which they carry

Goodhue and Burgess have a very pretty little act in which they introduce some excellent singing, dancing and banjo playing. The opening number is set to special scenery and electrical effects which makes it very novel and pleasing.

The Le Roy sisters more than made good in their talking, singing and dancing specialty. Both have very pretty voices and some very good comedy is introduced in their work. Al Rosedale, the European comedy novelty acrobat, offered a nice line of work in his line. All his stunts are very clever and were heartily applauded at each performance yesterday. The Orpheumscope has a feature comedy picture. Remember the five reels of latest licensed motion pictures every Sunday for 5c.

ZANESVILLE SPINSTER WEDS OHIO PASTOR.

Pittsburg, Pa., April 5.—Rev. Dr. Martin Luther Jenkins, aged 67 years and for 16 years editor in chief of the Methodist Recorder, and one of the best known ministers of the Methodist Protestant church in Ohio and Pennsylvania, and Miss Julia Minerva Gray, aged 63 years of Zanesville, Ohio, culminated their romance which stretched over a period of 40 years, by their marriage here at the Hotel Henry last night. A quarrel had separated them

Hot Biscuit

Are Easily Digested

when raised with Rumford. Its superior quality and purity makes them light, flaky snowy-white and more wholesome. Everyone will praise your biscuit if you use

Rumford

THE WHOLESOME BAKING POWDER

The Best of the High-Grade Baking Powders—No Alum

FRECKLES

New Drug That Quickly Removes These Homely Spots.

There's no longer the slightest need of feeling ashamed of your freckles, as a new drug, othine—double strength has been discovered that positively removes these homely spots.

Simply get one ounce of othine—double strength, from any first class druggist in the city of Newark, and apply a little of it at night, and in the morning you will see that even the worst freckles have begun to disappear, while the lighter ones have vanished entirely. It is seldom than more than an ounce is needed to completely clear the skin and gain a beautiful clear complexion

Be sure to ask for the double strength othine, as this is sold under guarantee of money back if it fails to remove freckles.

Roe Emerson's clothing store will close at 10 o'clock on Saturday nights. Make your purchases before that hour

NEW MEMBER "HOME" BOARD

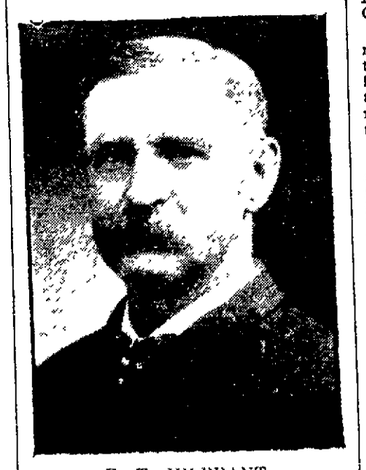

F. T. HILBRANT.

Mr. Hilbrant of Hebron is the new member of the Licking County Children's Home Board of Trustees, having been appointed to succeed Mr. E. T. Rugg, who has served for two terms.

PLEASANT VALLEY.

Mr. and Mrs. George Iden spent Friday with Mr. and Mrs. G. W. Priest of Pleasant Valley

W. H. Varner visited his mother, Mrs. Francis Frost of Fallsburg, Saturday.

Mr. J. W. Martin and daughter, Miss Frona, spent Saturday afternoon with George Russel and son of West Carlisle

Mrs. Martha Porter is spending a few days with Mr. and Mrs. William Varner.

Mr. and Mrs. J. W. Martin entertained Rev. Mr. Ballinger of the Perryton Circuit, and Mr. and Mrs. Wm. Gauss and family of Fallsburg, Sunday

Plans are again being discussed to make Paris a port and possibly the greatest in Europe. The idea is to connect the French capital with the Atlantic Ocean by means of a ship canal to Rouen.

Woman Finally Recovers From Nervous Breakdown

Impoverished nerves destroy many people before their time. Often before a sufferer realizes what the trouble is, he is on the verge of a complete nervous breakdown. It is of the utmost importance to keep your nervous system in good condition, as the nerves are the source of all bodily power. Mrs. Anna Kounz, 211 Mechanic St., Pueblo, Colo., says:

"For many years I suffered from nervous prostration; I was unable to do any house work and doctors failed to help me. Remedies I tried from druggists did not do me a particle of good. A neighbor told my husband about

Dr. Miles' Nervine

and he procured a bottle. After the first few doses I showed a marked improvement and after taking two bottles I was entirely cured. I have been perfectly well for years and cannot praise Dr. Miles' Nervine too highly."

If you are troubled with loss of appetite, poor digestion, weakness, inability to sleep; if you are in a general run down condition and unable to bear your part of the daily grind of life, you need something to strengthen your nerves. You may not realize what is the matter with you, but that is no reason why you should delay treatment.

Dr. Miles' Nervine

has proven its value in nervous disorders for thirty years, and merits a trial, no matter how many other remedies have failed to help you

Sold by all druggists. If first bottle fails to benefit your money is returned. MILES MEDICAL CO., Elkhart, Ind.

READ ADVOCATE WANT ADS. PAGE 6

Here at This Price You Can Afford the Best Clothes

All Wool Material Cut Strictly To Your Measure

Made to Measure **$20** **Made to Fit**

Come to this store and have your clothes made. It will pay you. Only one price. Take your choice of any piece of goods in our store. It costs $20 for a regular suit. We guarantee no such fabrics can be found for the price that we give and we insure the best of workmanship.

The Buckeye Tailoring Co.

ARCADE ANNEX THOMAS MERIDITH, Nanager

Have You Bought Your Easter Suit?

$15, $20, $22

Come in Saturday morning. Don't wait for the afternoon, for some styles will be gone and some sizes taken. You have waited for the last day, but come in the morning. Splendid Serge Coats in tans, navys and novelties at $15.00, $20.00, $22.00

Hand Embroidered Chiffon Waists $5.90 Each

These are made in all the prevailing colors to match the New Spring Suits and Dresses. Chiffon over Net, some lace trimmed, other silk hand-embroidered yokes, in Black, Navy, Tan, Gray and Copenhagen. All at..... $5.90 each

In the Carpet Department

We will offer some splendid values in high grade Body Brussels Rugs in full room sizes, 9 feet by 12 feet, in all the little Allover and Persian Effects. For dining rooms and living rooms we can recommend this rug as one of the best values in the entire department. Body Brussels ..... $23.00 each
Small rugs to match.

The W. H. Mazey Company

Formerly the Griggs Store.

STREET WASTE PROBLEM SOLVED AT DENVER, COL.

Remember Newark's Annual Clean-up Day Comes Next Tuesday, the 9th of April.

Garbage in the city of Denver is removed from the premises of citizens without cost to them and without cost to the city. This apparently marvelout feat is achieved through a contract that has been made with the Hog Growers' Association. Employes of this association at regular and frequent intervals visit the premises of all citizens, and remove garbage of every description. About one hundred tons a day is disposed of. To make sure that the ordinances requiring cleanliness are properly respected by each citizen and that the employes of the Hog Growers' Association are performing the duties to which they have through contract obligated themselves, the city employs a force of inspectors.

In the business section equally effective measures have been taken to promote cleanliness. On every block are placed attractive sanitary rubbish cans. Within a short time after these were placed on the corners, as substitutes for the old battered, unsteady, unsanitary and awkward contrivances, it was noticed that citizens no longer littered the streets with banana peels, waste paper and other rubbish, but instead, held them in their hands until the next can was reached.

The can itself is a very simple affair. It stands 36 inches high, with sides of 19 inches each. The height makes it easy for foot passengers to drop in their waste as they pass. Adjustable feet are under each corner so the can, which is designed to be attached to a street post, may be permitted to adjust itself to the pitch of that post or to the slant of the walk; thus it may be kept always in a primly upright position. Within the can is a large sack, fastened to hooks within the top, but swinging clear of the walk. This sack is hung on hooks directly under the removable top, so arranged that when the top is down and locked the sack can not be removed. The Newark Board of Trade has ordered made a dozen such cans for the business section of Newark. More may be bought later.

A great point in favor of the sanitary can lies in the removal of its contents. The top is taken off, the sack or pouch lifted from the hooks, supporting it, the drawstring at the top pulled closing the mouth, the whole is thrown upon the wagon which is to bear the rubbish away to dumping grounds and replaced by an empty sack. There is no possibility that the contents may be blown about the streets, thus undoing the work of the can, and the man in charge of the wagon may do his work in a trim uniform, or even in a dress suit. The can permits everything to be done in so cleanly a manner that the arrival of the dust wagon is not a signal for storekeepers to close their doors, in fear of a gust carrying dirt and desolation to its interior.

Next Tuesday, April 9, will be Newark's Clean-up Day. Don't wait for Tuesday. There is much to do. Begin now. Rubbish placed upon the street Tuesday will be carted away.

A specific cure for pain—Dr. Thomas' Eclectic Oil, strongest, cheapest, liniment ever devised. A household remedy in America for 25 years.

KILLED BY ELEVATOR.

Columbus, Ohio, April 5.—Crushed and lifeless, the body of Granville Hixon, head blacksmith at the Crystal ice plant, was discovered on the top of an elevator in the cold storage department. He had been caught between the top of the elevator and the roof of the building.

Husband cannot fail to be pleased with the wall paper you select here.

There isn't an ugly pattern among the hundreds we are ready to show you.

How about paper for that den of his. We have some especially adapted for such rooms. They are rich in coloring, unique in design; not high in price.

We also furnish first class paperhangers.

J. H. Lanning
45 South Second Street
Auto Phone 3629

THE BEST EASTER CLOTHING

Get Your Boy's Suit Here

Russian and Sailor Suits, ages 2½ to 9 years.....$3.50 to $7.50

Boys' Double Breasted Suits, ages 7 to 17 years.....$2.00 to $10.00

Confirmation and Holy Communion Suits

Larger assortment and lower prices than elsewhere.

Manhattan Shirts Are Here — HERMANN THE CLOTHIER. — Swell Easter Neckwear

"The Store of Newark, Ohio, Where Quality Counts."

Evans The Druggist

Has placed all of his 2 for 5c. Easter Post Cards in the penny rack at 10c. per dozen. Get yours early, while the selection is good.

Easter Booklets

A choice lot to select from, ranging in prices from 5c. up.
Get your Easter Post Cards and Booklets at

Evans' Drug Store

Warden Hotel Block.

EASTER IS SUNDAY

Have you the clothes?

We have the grandest display of Up-to-Date Smart Clothes ever shown in Central Ohio.

They are made for us by the best makers of ready-to-slip-on Smart Clothes—the woolens are handsome and the quality—never better at the price.

Special Showing of $10, $15, $20, and $25 Suits

Swell Easter Neckwear. — HERMANN THE CLOTHIER — Spring Styles Manhattan Shirts

"The Store of Newark, Ohio, Where Quality Counts."

50 Of Our Smartest and Best Easter Suits Worth $27.50 to $30 Will Be On Sale Tomorrow at

$19.75

They are the very newest models that have appeared so far and are practically the last word of fashion in regard to tailored suits and you'll find all the fabrics that are correct for spring wear, beautifully tailored suits and exclusively trimmed models—an assortment as remarkable as the price. Suits that are actually worth $27.50 to $30.00. On Sale tomorrow at $19.75

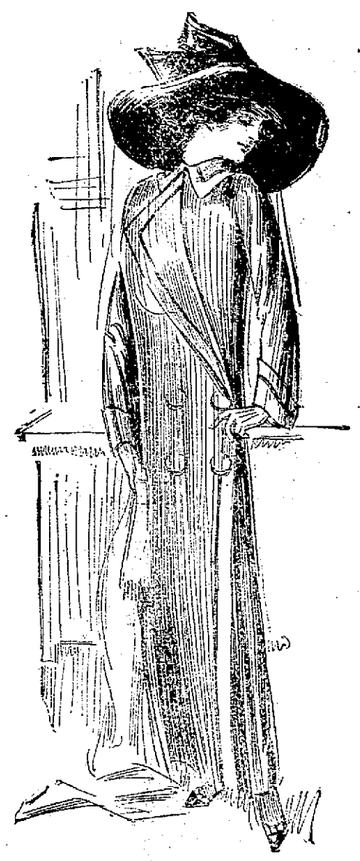

Tomorrow You Can Buy Suits Worth $20 and $22.50 For $15.00

And they are just as good tailored Suits as have been seen for $20 and $22.50 this season. Exclusive models—every one of them. All the new novelty materials are represented of both plain and fancy materials and all new spring colors and mixtures. Full range of sizes for ladies and misses. Also extra size suits up to 52 inch bust measure. Values are $20.00 and $22.50 On sale tomorrow at $15.00

Charming Silk Foulard Dresses Worth $15.00 and $16.50 Tomorrow Only $10.00

We have secured two hundred new and handsome dresses of pretty satin foulard silks in very attractive styles — some with bright contrasts between the little figures scattered over them and the striped grounds. Others more conservative with navy grounds, white polka dots or neat figures and combined with plain foulard of same shade, most of them have lace yokes others are embroidered. There are all sizes in the collection and not a dress in the line worth less than $15.00 and most of them worth $16.50 Sale price $10.00

NEW SPRING COATS AT $10.00

Not a minute to lose if you want your new Coat for Easter. We have the latest models in all colors and fancy mixtures as nice as any $15.00 and $16.50 Coats. The styles, the tailoring and trimmings are excellent and the Sale Price..... $10.00

New Styles in Lingerie Waists

An immense variety for choice; high and Dutch neck effects French Batiste, Marquisette; Mistrals and Voiles combined with Cluny and hand made Valenciennes lace, hand embroidered Mull waists, sheer Voile waists with large filet lace panels and crochet balls. Heavy Turkish embroidery and many fashionable waists and very strong values at ..... $1.50, $1.95 and $2.45

New Spring Dress Skirts worth $5 to $6.50, on Sale Tomorrow at $3.95

More than two hundred splendid new skirts, made in the new styles. Many are trimmed with large buttons at the bottom, most of them have the high waist bands, staple serges stylish tweeds and mannish mixtures and the materials black, navy and colors. Skirts wirth $5.00 and $6.50. On sale tomorrow at $3.95

Easter Dress Accessories

The little things that give completeness and distinction to the fashionable Easter cosume are here in select assortments that illustrate the newest correct ideas in

Gloves, Neckwear, Veilings, Leather,---Hand Crochet and Metal Bags, Jewelry, Ribbons, Hair Ornaments and Hosiery

Interesting Values

EAST SIDE OF SQUARE NEXT TO P. O. — Meyer & Lindorf NEWARK, OHIO. — THE STORE THAT SERVES YOU BEST